THE DECATUR MORNING REVIEW.

VOL. VI. NO. 240 DECATUR, ILL., THURSDAY MORNING, JUNE 12, 1884. 10 CTS. PER WEEK

Farmers,

Mechanics, Laboring Men, Business Men

By the sweat of your brow you earn your bread. Your duty to your family and yourself will not permit you to squander your hard-earned wealth on Shoddy Goods, when for the SAME PRICE you can buy GOOD and RELIABLE GOODS, made and trimmed in First Class Style at the

UTICA CLOTHING STORE

—MANUFACTURED BY—

Owen, Pixley & Co

Who have a chain of stores all through the North and West, and are enabled to put goods into the consumers hands and save them the middle-man's profit.

We do not aim to sell our goods by base prevarications or deceptions of any kind.

We deal in GOOD GOODS, and No Trash, and believe the masses will patronize the house that sells the Best Goods for the Least Money.

The Utica Clothing Store,

Haworth's New Block.

Korsmeyer & O'Neill!

Practical Plumbers, Steam and Gas Fitters, Agents for Bates' Self-Feeding Boilers for Heating and Ventilating Residences and Public Buildings. Estimates and Specifications furnished on application.

Also dealers in Gas Fixtures, Bath Tubs, Sinks, Hose, Force and Lift Pumps, Glazed Sewer Pipe, Iron and Slate Mantles and Grates.

259 N. Main St., Decatur, Ill.

☞ Special Attention given to ... in the country

STRAW HATS.

Straw Hats.

STRAW HATS.

TO SUIT EVERYBODY!

An Elegant Line of Summer Stiff Hats and Neckwear Just Received at

H. F. EHRMAN & CO.,

Sole Agents for DUNLAP'S HATS.

205, South Side City Park.

The great events of history in a single volume. **FAMOUS and DECISIVE BATTLES OF THE WORLD.** By CAPT. KING, U.S.A. HISTORY FROM THE BATTLE-FIELD. ... Agents Wanted Everywhere. ... Address J. C. McCURDY & Co., Chicago, Ill.

A DATE FIXED.

The House Passes a Resolution to Adjourn Sine Die on Monday, June 30.

The Crop Reports Show a Larger Acreage and Better Condition of Wheat, Barley and Rye.

General Swaim to Be Court-Martialed—Both Houses Considering the Appropriation Bills.

Capital Chronicles.

THE HOUSE WANTS TO ADJOURN.

WASHINGTON, June 11.—The motion for adjournment yesterday passed the House without a dissenting vote. The date fixed is June 30. Some opposition is expected in the Senate, but a vigorous effort will be made to secure their compliance. The principal objection to an earlier adjournment than August 1 is based on the very sensible ground that, in addition to the appropriation bills, there are other important measures that should be acted upon. There is the Electoral Count bill, the Shipping bill, the Postal Telegraph bill, and the Inter State Commerce bill, all of which ought to be passed at this session. The argument which the supporters of an early adjournment make in reply is, that the consideration and passage of these measures would extend the session until late in September. By this time the Presidential campaign will have fairly begun, and as the prominent members of both Houses are expected to participate they urge the necessity for a session of rest before commencing the arduous work of speaking on the hustings. Colonel Morrison thinks the Senate will agree to the House's proposition, but should they refuse that, July 25 will be the date next fixed upon.

THE GROWING CEREALS.

The increase in the area of spring wheat appears to be nearly 900,000 acres, or nine per cent. No part of the Pacific Coast is included as spring wheat. The largest increase is in Dakota, amounting to about 400,000 acres. The condition of spring wheat averages 101 per cent. Grain is up to the standard in nearly every district and the condition of winter wheat continues high and the average is 93 against 94 a month ago. It was 75 in June of last year and 99 at the same time in 1882. Since the last report the Illinois average has declined 11 points, Ohio three and Kentucky three. Indiana, Michigan, and some other States show a higher condition. The average conditions of the principal States are New York, 98; Pennsylvania, 100; Maryland, 99; Georgia, 95; Texas, 93; Kentucky, 97; Ohio, 82; Michigan, 91; Indiana, 91; Illinois, 76; Missouri, 90.

The increase in the area of oats is four per cent. and the average condition 98. It was 16 last year and 102 in June 1882. The averages are highest as is usually the case, in the States north of the fortieth parallel and coming up to the standard in all the Western States. The general average of rye has advanced from 96 to 97.

The barley average has fallen from 101 in May to 98. It was 97 last June and 101 in June, 1882. It is 97 in New York, 90 in Pennsylvania, 101 in Wisconsin, 100 in Minnesota, 97 in Iowa, 100 in Nebraska and 90 in California. These States usually produce four fifths of the crop.

GENERAL SWAIM TO BE COURT MARTIALED.

The record of the Court of Inquiry in the case of General Swaim, Judge Advocate-General of the Army, has been completed, and reports the facts as developed by the evidence as follows:

The Court is of the opinion that while it is not prepared to say that any specific act developed by the evidence is actually fraudulent, yet the evidence does show a series of transactions discreditable to any officer of the army and which especially demands the severest condemnation when engaged in by an officer holding the high position and peculiar relations to the administration of justice in the army held by Brigadier General Swaim.

The Secretary of War laid the report before the President yesterday, and it was decided to order a court-martial for the trial of General Swaim. The detail for the court martial will be made in a few days.

HOUSE.

In the House yesterday the motion of the Chairman of the Committee on Ways and Means, who reported a concurrent resolution providing for the final adjournment of Congress on Monday June 30, at three p. m., was adopted without division. Mr Payson, from the Committee on Public Lands, reported a bill forfeiting part of certain lands granted to Iowa to aid the construction of railroads in that State. The consideration of the special order being the bill for the forfeiture of the New Orleans Baton Rouge and Vicksburg land grant, was postponed until to-morrow and the House went into Committee of the Whole with Mr Wellborn in the chair, on River and Harbor bill. Mr Ochiltree moved to strike out the clause appropriating $250,000 for continuing the improvement of Galveston Harbor. Texas people, he said, thought the plan of the Government engineers for improving the harbor radically wrong, and favored Captain Eads plan. In the last twelve years more than $1,500,000 had been absolutely wasted under the present plan of the attempt to deepen the water on the outer bar at Galveston. For the last twelve years the people of that city had been entertained with a tropical fertility of promise and a Sahara sterility of performance by the Government engineers. Mr Kelley expressed confidence in the engineer corps. The motion to strike out was agreed to. Mr Belford offered an amendment appropriating $200,000 for the construction of a canal from Fort Collins to the Platte River, Col. Ruled out on a point of order.

On motion of Mr Holman the appropriation for the Little Kanawha River was stricken out. The committee then arose and the House adjourned after refusing to concur in the Senate amendments to the District of Columbia Appropriation bill. At the evening session the House discussed the bill to relinquish the Red Lake reservation of the Montana Chippewa Indians.

SENATE.

The Senate yesterday received a number of petitions opposing Governmental telegraph. Senator Logan presented as a memorial the resolutions of a mass-meeting of soldiers and sailors held at Cincinnati in which they each ask for a section of land from the Government. It was referred to the Committee on Public Lands. In considering the Mexican Pensions bill the Senate tabled Senator Harrison's motion to confine the benefits to those who had seen service. Senator Allison explained the committee's amendments to the Consular and Diplomatic Appropriation bill, proposing an increase of $800,000 over the amount named by the House. He said that the House had cut the appropriation to $400,000 less than it was last year. The committee's action was confirmed. The provision for $250,000 for expenses in executing the neutrality act was held in abeyance until the other sections are passed. The Senate went into executive session and soon adjourned.

Scorched Leather.

SALEM, Mass., June 11.—Pinden & Winchester's steam tannery and currying shop, on Grove street, was burned yesterday. Loss, $100,000 to $125,000, insured.

Western Union Dividend.

NEW YORK, June 11.—The Western Union has declared a quarterly dividend of 1½ per cent. A surplus of $300,000 will be left after the payment of the dividend.

FROM THE OLD WORLD.

Italians Denounce American Tariff on Art—A Belgian Ministerial Crisis—The Soudan Troubles.

ROME, June 11.—Signor Mancini, Minister of Foreign Affairs, addressing the Chamber of Deputies yesterday, said it was improbable the American Congress would have time during the present session to discuss a bill placing foreigners upon the same footing as Americans in regard to duties on works of art. If the bill should not be considered by the 21st inst. as demanded by Italy, he would take measures to obtain compensation, as he considered the treatment of Italian subjects as at variance with the treaty of commerce between the two countries.

Bonacco said if the American Government persisted in its present course Italy should abolish differential duties or denounce the treaty with America.

LONDON, June 11.—El Mahdi has retreated from Kordofan to an almost inaccessible stronghold at Tebel Godh, his power greatly diminished by the enmity of the chief of a Kabbabish tribe whose brother he had killed. In a memorandum sent to the British Government, Zebehr Pasha engages to obtain the submission of El Mahdi within five weeks on condition that he (Zebehr Pasha) be created Viceroy of the Soudan without paying tribute to Egypt, the Khedive to become a suzerain of London. Zebehr Pasha also engages to bring General Gordon and his suite to Cairo, stop the slave-trade, hold Khartoum and the rest of the Soudan open to European commerce, and allow free exercise of all religions.

CAIRO, June 11.—Reports have reached here that the rebels nine days ago massacred Hussein Pasha Khalifa, commander at Berber, and all his family, the garrison, which was faithful to the Khedive, and the European traders who remained there.

BRUSSELS, June 11.—The elections for a renewal of half of the members of the Chamber of Deputies resulted in the defeat of the Liberals and the triumph of the Clericals in the chief cities. Even in Brussels where no clerical has been returned for forty years, two ministers were among the defeated. This will cause a resignation of the Cabinet. There was rioting last evening owing to the result of the elections. Great damage was done to property and many persons wounded.

MADRID, June 11.—A tunnel in course of construction on the new Austrian Railway line caved in yesterday. Twelve workmen were killed.

STREETS TURNED TO RIVERS.

Crops Ruined and Business Suspended by the Great Flood in Vermont—Heavy Floods in Texas.

SPRINGFIELD, Vt., June 11.—The flood continued five or six hours before it began to subside. It is estimated that over eighteen inches of water fell since Monday noon. Thousands of tons of earth have been displaced in the streets, and in some places there are channels nearly one hundred feet wide. Valley street, for half its distance, is now the bed of a stream, and Depot street is excavated down to bed rock. The roads are impassable from wash-outs, landslides, etc., and no mail has been received or sent this morning. It is the greatest calamity Springfield has suffered since the great flood of 1869. Business is suspended, the grass crop is ruined, and field crops are nearly a total loss. Several families have been forced to abandon their houses and spend the night in the drenching rain on the adjacent hills. A large force of men are trying to turn the water into the creek, with partial success.

EL PASO, Tex., June 11.—The railway bridge was washed away yesterday, cutting off intercourse with Mexico. The bridge on the Southern Pacific west of Yuma was washed out, stopping intercourse with California. There are no eastern mail connections but the prospects favor an early subsidence.

A TERRIFIC MINE EXPLOSION.

Two Men Shockingly Mutilated—Five Lingering in Terrible Agony—Powder Explosion Near Denver.

CHATTANOOGA, Tenn., June 11.—Information was received here yesterday of a terrific explosion Saturday in one of the mines at Inman. Frank Morris, leader of a party of seven, was preparing to touch off several blasts, and accidentally dropped a spark into a keg containing fifteen pounds of powder, and immediately followed a terrific explosion which ignited the blasts, which exploded in rapid succession. Morris was horribly mutilated, and died in a few hours. Another of the victims died Sunday. The remaining five are in terrible and constant agony, but it is thought they will recover.

DENVER, Col., June 11.—The Giant Powder Company's magazine, containing ten thousand pounds of powder located three and a half miles east of this city, exploded with terrible force yesterday. A large number of plate glass fronts in the business portion of the city were wrecked. A farm house three hundred yards distant from the magazine was completely demolished. The occupants miraculously escaped injury. There is no clew to the cause of the explosion.

Fifty-Three Men Lost at Sea.

ST. JOHNS, N. F., June 11.—News reached here yesterday that the schooner Six Brothers has been lost at Baccalieu. The entire crew of fourteen, including the Captain, were drowned. The steamship Plover, dispatched by the Newfoundland Executive to rescue the crew of the sealing brig Confederate, has returned. Captain Emanuel reports Notre Dame Bay firmly packed with heavy floe ice, and the Confederate lying helpless on the ice sixteen miles north of Fogo. He succeeded in getting within twelve miles of her and rescued forty-five of her crew after the latter had undergone terrible hardship and suffering. The Plover was then forced to retreat, leaving twenty-nine men behind in the neighborhood of the wreck.

Receiving Their Just Dues.

BOSTON, June 11.—Tilden G. Abbot, the defaulting cashier of the Watertown (Mass.) Bank, who was arrested in Missouri, has been sentenced to eight years in the Penitentiary.

MILWAUKEE, Wis., June 11.—In the United States Court yesterday, Ferdinand Gutzman, of Menasha, was sentenced to two years in the States prison for robbing a mail pouch. Dr. William Mink, of Racine, was sentenced to pay $100 fine for sending obscene matter through the mails.

General Buford's Remains.

LEXINGTON, Ky., June 11.—The remains of General Abe Buford were received here by his brother, J. H. Buford, yesterday. The funeral will probably occur to-day according to the Episcopal services.

Two Murderers Hanged.

PICTOU, N. S., June 11.—Joseph Tompkins and George Lowder were hanged here yesterday for the murder of Peter Lazier. Both maintained their innocence to the last.

DECATUR'S ONLY ONE-PRICE

Clothing and Merchant Tailoring House,

Handles only the best grades of Goods.

NEW CORKSCREWS NEW

FOR

MERCHANT TAILORINNG!

In the late shades.

Nobby Patterns in our fine 4-button cutaways

In the fine and artistic lines of clothing, we are unapproachable.

We Handle Nothing Shoddy.

All Goods Marked in Plain Figures

FLEURY, The French Cutter.

Corner Old Square.

Don't!

DON'T Think, just because you have been suffering terribly with Rheumatism or Neuralgia, that you must always continue to suffer.

Nor think just because nobody has been able to cure you or your friends, that Neuralgia and Rheumatism are incurable.

DON'T Think that a cure is impossible just because the physicians have been unable to accomplish it.

Nor think that because ATHLOPHOROS has not been known ever since the foundation of the world, it will not cure Rheumatism and Neuralgia.

DON'T Neglect the testimony of the hundreds of sufferers who have tried ATHLOPHOROS and are now sound and hearty.

Nor think that because you have tried fifty other things that failed, that ATHLOPHOROS is like them.

Don't be discouraged! The very thing that will cure Rheumatism and Neuralgia is ATHLOPHOROS.

Don't be Skeptical! ATHLOPHOROS has cured others. It will Cure YOU.

If you cannot get ATHLOPHOROS of your druggist, we will send it express paid, on receipt of regular price—one dollar per bottle. We prefer that you buy it from your druggist but if he hasn't it, do not be persuaded to try something else, but order at once from us as directed.

ATHLOPHOROS CO., 112 WALL ST., NEW YORK

Tell the children to cut out and save the comic silhouette pictures as they appear from issue to issue. They will be pleased with the collection.

This space is owned by BLACKWELL'S BULL.

Of course we mean the famous animal appearing on the label of every genuine package of Blackwell's Bull Durham Smoking Tobacco. Every dealer keeps this, the best Smoking Tobacco made. None genuine without trade-mark of the Bull.

Dry stove wood, cord wood and chunks at McClelland's, Telephone, 21. j8dtf

ATTENTION!

F. SKELLEY,

Wishes to show you His Immense Stock of Staple and Fancy

GROCERIES

—At his place of Business—

North Side Franklin St

South East Corner New Square.

He has also on hand

Lewis' Condensed Baking Powder.

MASTER'S SALE.

STATE OF ILLINOIS, MACON COUNTY, ss. Macon County Circuit Court

John Sheehan et al vs. James Sheehan et al—No 11,794

PUBLIC NOTICE is hereby given, that in pursuance of a decretal order entered in the above entitled cause in said court, at the May term A. D. 1884, I John A. Brown, Master in Chancery for said court, on

Saturday, the 21st Day of June, 1884,

at the hour of two o'clock P. M. of said day, shall sell at public auction to the highest bidder (provided said bid shall equal two-thirds of the valuation of the land) at the west door of the Court-house, in Decatur, in said county, the following described real estate situate in the county of Macon and state of Illinois, to wit: Five acres of land commencing at the southeast corner of the northwest quarter of section eighteen (18), township 16 north, range 2 east of the 3d P. M., running thence north twenty (20) rods, thence west forty (40) rods, thence south twenty (20) rods, thence east forty (40) rods to the place of beginning, valued at $30 per acre.

Also commencing five (5) chains north of the centre of section eighteen, (18) Township sixteen (16) North, range two (2) East of the Third P. M., thence west two (2) chains and fifty-one (51) links thence north fifteen (15) chains, thence east two (2) chains and fifty one (51) links to the north and south quarter section line, thence south fifteen (15) chains to place of beginning, containing 3 76-100 acres, valued at $30 per acre.

Also all of that part of lots 2 and 3 lying south of the Springfield and Decatur road, being in the north west quarter of section eighteen (18) township sixteen (16) North, range two (2) east of the Third P. M., containing 7 and 53-100 acres, valued at $30 per acre.

Also the north east quarter of the south west quarter of section eighteen (18) township sixteen (16) North range two (2) east of the Third P. M., containing 40 acres valued at $35 per acre.

Also ten [10] acres off of the west side of the north west quarter of the south east quarter of section eighteen [18] township sixteen [16] North, range two [2] east of the Third P. M. valued at $30 per acre together with all and singular the tenements and hereditaments thereunto belonging.

TERMS OF SALE: One-third cash on day of sale one third in one year, and one-third in two years the purchaser giving note with approved security, bearing six per cent. interest per annum and a mortgage on the premises to secure the back payments, provided the purchaser may have the privilege of paying all cash on day of sale. Said sale will be without redemption, and a deed will be made purchasers when sale shall have been approved by the said court.

JOHN A. BROWN,

Decatur, Ill., May 30 1884. Master in Chancery.

Walker & Walker, Sol. for Complts. m3w

J. R. RACE & CO.'S

Sixth Annual

Free Distribution!

EVERY PURCHASER Of $5.00 WORTH Of GOODS For Cash,

From our Large and Well Selected Retail Stock, consisting of

ClothinG

Hats, Caps, Trunks and Valises,

Gents' Furnishing Goods, Mechant Tailoring,

Will be Presented with a Ticket, entitling the Holder to One Share in our

FREE GIFT DISTRIBUTION!

Given Away March 7, 1885.

One $80 Hamsher Iron Felloe Farm Wagon, manufactured by the Decatur Iron Felloe Wagon Company.

One $55.00 Practical Business Road Cart, intended for general purposes, seats two, manufactured by Wayne & Anderson, manufacturers of the Champion Road Cart.

One $40.00 Sewing Machine. One $20.00 Man's Suit.

One $20.00 Saddle, Bridle and Whip, from J. W. Tyler, dealer in Fine Harness, Etc.

One $20 Man's Overcoat. One $18 Youth's Overcoat.

One Haworth Check Rower, manufactured by Haworth & Sons.

One set silver knives and forks, from Otto E. Curtis & Co.

One $18 Youth's Suit. One $15 Zinc Trunk.

One $15 Man's Ulster. One $15 Oil Stove.

One Fine Celluloid Toilet Set. One $10 pair pants to order.

One $10 Illinois Clothes Washer, manufactured by Boyd Braden & Co.

One $10 boy's suit. One $10 boy's overcoat. One $7 Morocco valise.

One 10 piece decorated China chamber set, from R. Liddle, value $15.

One $7 child's suit. One barrel flour from D. S. Shellabarger & Co. One barrel flour from D. S. Shellabarger & Co.

One $6 silk umbrella. One fine club bag valise and strap. One $6 silk hat. One $5 child's overcoat.

15 prizes, each consisting of one bronze clock.

15 prizes, each consisting of one stem winding watch.

J. R. RACE & CO.

129—135 North Water St., - - Decatur, Ill.

Full Value

—Always Given.—

Diamonds!

Fine and Stylish Jewelry, Gold Watches That are Timekeepers, and Elegant Silverware.

Our Stock in Quantity, Quality and Style, is

Unequaled in Decatur.

Buy Everything You Want in This Line From

W. R. ABBOTT & CO.,

Where Nothing is Misrepresented.

CARPETS CURTAINS

—AND—

WALL PAPERS,

in Quality, Style and Coloring, surpassing anything ever brought to Decatur. Our prices, as usual, will be the lowest.

ABEL & LOCKE.

NEWSPAPERARCHIVE®

NEWSPAPERARCHIVE®

Fire, Water,

AN

BANKRUPT STOCK!

OF

Dry Goods!

AND

Boots and Shoes

Thrown upon the market.

Silks, Satins, Plushes,---it all goes---
everything sells like old calicoes.

Men's Hose, good - - 1ct apiece
omen's Hose, good - - 5cts "
Shirts - - - - - - 25cts
Overalls - - - - - 25cts

AT

Whitaker's,

Dunneen & Doyle's Old Stand, Commercial Block.

Novelty Spring

BABY CARRIAGES,

A Fine Assortment at

LOW PRICES.

The Celebrated

Hull's Vapor Stoves

With Davis & Blake's

Patent Safety Tank,

And all late improvements in Vapor Stoves, also

Refrigerators,
Ice Chests,
Water Coolers,
Hanging Lamps,
Furniture,

And anything you may need for Housekeeping at

Liddle's.

HEAD QUARTERS

—FOR—

GROCERIES

—AND—

PROVISIONS

ALL KINDS OF FRUITS AND CANNED GOODS.

TEA and COFFEE

A Specialty, and at Lowest Prices.

D. H. HEILMAN

BOTTLED BEER.

—FOR—

Private Families.

Orders left at my Bottling Works,

COR. EAST MAIN & JACKSON STS.

Will be promptly attended to. Goods delivered to any part of the city. Orders from abroad solicited.

FRED KUNY.

THE LEADING

Stone Yard

JOHN I. PASOLD.
—Dealer in—

Manufactured Stone, Window Sills, Door Sills, Water Tables, Sidewalks, Curb Stones, and Capped Steps.
The Largest Stone Yard in Decatur, Illinois.

AYER'S

Cherry Pectoral.

No other complaints are so insidious in their attack as those affecting the throat and lungs: none so trifled with by the majority of sufferers. The ordinary cough or cold, resulting perhaps from a trifling or unconscious exposure, is often but the beginning of a fatal sickness. AYER'S CHERRY PECTORAL has well proven its efficacy in a forty years' fight with throat and lung diseases, and should be taken in all cases without delay.

A Terrible Cough Cured.

"In 1857 I took a severe cold, which affected my lungs. I had a terrible cough, and passed night after night without sleep. The doctors gave me up. I tried AYER'S CHERRY PECTORAL, which relieved my lungs, induced sleep, and afforded me the rest necessary for the recovery of my strength. By the continued use of the PECTORAL a permanent cure was effected. I am now 62 years old, hale and hearty, and am satisfied your CHERRY PECTORAL saved me.
HORACE FAIRBROTHER."
Rockingham, Vt., July 15, 1882.

Croup. – A Mother's Tribute.

"While in the country last winter my little boy, three years old, was taken ill with croup; it seemed as if he would die from strangulation. One of the family suggested the use of AYER'S CHERRY PECTORAL, a bottle of which was always kept in the house. This was tried in small and frequent doses, and to our delight in less than half an hour the little patient was breathing easily. The doctor said that the CHERRY PECTORAL had saved my darling's life. Can you wonder at our gratitude? Sincerely yours,
MRS. EMMA GEDNEY."
159 West 128th St., New York, May 16, 1882.

"I have used AYER'S CHERRY PECTORAL in my family for several years, and do not hesitate to pronounce it the most effectual remedy for coughs and colds we have ever tried.
A. J. CRANE."
Lake Crystal, Minn., March 13, 1882.

"I suffered for eight years from Bronchitis, and after trying many remedies with no success, I was cured by the use of AYER'S CHERRY PECTORAL.
JOSEPH WALDEN."
Byhalia, Miss., April 5, 1882.

"I cannot say enough in praise of AYER'S CHERRY PECTORAL, believing as I do that but for its use I should long since have died from lung troubles.
E. BRAGDON."
Palestine, Texas, April 22, 1882.

No case of an affection of the throat or lungs exists which cannot be greatly relieved by the use of AYER'S CHERRY PECTORAL, and it will always cure when the disease is not already beyond the control of medicine.

PREPARED BY

Dr. J. C. Ayer & Co., Lowell, Mass.
Sold by all Druggists.

THE REVIEW.

JACK & MIZE, Proprietors.

DAILY.

Delivered by carrier or by mail, per week.	$ .10
Three months in ADVANCE.	1.25
One year in advance,	5.00

WEEKLY.

By mail (in advance) one year	$1.0
If not paid in advance, per year	1.5

Specimen numbers sent free on application

COL. KEEFE says the republicans of this city have been bleeding the saloon man for the past twenty years Of course they have, Jim, but it has all been done in order to defeat the wicked democrats.

J. C. LAKE was elected in the first ward by the saloon men's votes. He was pledged to the liquor men to vote for license when he was needed. He simply carried out the pledges he made to the saloons, and pledges made by the mugwumps of the republican party. True, he made loud sounding professions to the prohibitionists. Because of his double dealing he is condemned. Yet, he is still a good republican.

THE Republican undertakes to read the REVIEW a moral lecture, because it does not rise to the requirements of the present condition of affairs in our city! In other words, because we do not shield members of the great republican party; because we do not cease to remind the people of the iniquity of the bosses in 1882, by which they secured the defeat of the democracy; because we do not whitewash Lake, and other mugwumps of the "grand old party." The Republican demanded the election of Mayor Chambers, and the republican ticket in the spring of 1883, on purely partisan grounds; it did it in the interest of solidifying and strengthening the republican party in Decatur; it did it in order to be able to place the responsibility somewhere. Now take the responsibility. Take your medicine like men, and do not plead the baby act. It says: "But notwithstanding all the excitement our neighbor has seen in it nothing more than an opportunity to make capital against the republican party, and to exhibit once more to an already disgusted public the toe that still aches from its contact with the under side of the republican elephant's foot in 1882." For shame to glory in the disgraceful proceedings of 1882, in this city. The whisky men were bulldozed into the support of the republican—prohibition ticket; one of the most foul and damnable bargains in the political history of Macon county was concocted and carried out; money was openly paid for votes in amounts from $2 to $10, and even more A man was liberated from the "pen," stripped of his stripes, because of certain support to the party. No wonder evil days are coming upon the party. No wonder the parties to these damnable methods are being covered with public scorn, as it gets to be fully understood. For shame neighbor. Have the manhood to speak out against the iniquities of your party.

THE Republican gives a homily on the action of the mayor on Tuesday night, saying that it was based on the fact that the will of the people of this city was in favor of no license, as indicated by the elections. If this be true, the mayor was a long time in finding it out He certainly knew it on last Friday night when he voted for license. As we understand the action of the mayor, it is based on the belief in his mind that the result on Friday night was secured by corrupt methods, and he was not willing to be a party to any such transactions. It would be better that the public be correctly informed as to the grounds of the mayor's action by the organ. The REVIEW has no wish to misrepresent him, but gives what it understands to be his reasons for a change of position. The reason assigned by the Republican is not tenable. It is true that Mr. Lake was brought out and supported by the prohibitionists, and also had the nomination of the republican convention, but it is equally true that he had the support of a large number of saloon-keepers J. C. Lake would never have been elected an alderman had he not had this saloon influence. He was pledged openly to the prohibitionists, and secretly to the saloon men. He was to belong to the saloon men when they needed him—and this was understood by quite a large number of people. When D. W. Brenneman was remonstrated with during Mr Lake's candidacy for supporting him, he simply laughed and said. "he is all right; he will be for us when we need him." He had such faith in the promise of the republican bosses that the saloon men would be taken care of in return for their support of the republican ticket in 1882, that he supported a professed, loud mouthed advocate of prohibition for alderman and Mr. Lake has simply redeemed the promise. As to charges of corruption we know nothing. We do know, however, that a corrupt combination, bargain and sale, was made between the republican bosses and the whiskey men in 1882, in order to secure the election of the republican ticket. Like all corrupt bargains it is working its own cure The stinking sore is sloughing off, and although to have the fowl bargain brought up at this day is not pleasant to the parties affected, yet we shall continue to remind them of it. And not only was this corrupt bargain made to this end, but a large sum of money was used in this county, at that time, by the same bosses, to corrupt the voters It may do to laugh at now, and call it "a glorious victory," but at what a cost of manhood and honor. We know it would be painful for the Republican to give the true reasons for the mayor's action in face of the late white-washing it gave Mr Lake, but it should rise to the dignity of the situation, even should the grand old party suffer.

Excursion

The Decatur Turn Verein will run a cheap excursion from Decatur to Pekin and return, on Sunday, June 15th. The fare for the round trip will be $1.00. The train will be ready at Union depot at 5:30 a. m, and leave precisely at 6:00 a. m., and will arrive at Pekin at 10.00 a m.—in time to join the grand procession, composed of the following Turner societies: Peoria, Springfield, Jacksonville, Decatur, Bloomington, Moline, Rock Island and Pekin, when they will proceed to Mineral Springs park, to witness the exercises of the Eighth Biennial Turnfest, which commences at Pekin on Saturday, the 14th, and continues until Tuesday, the 17th. Everybody is invited. The management of this excursion have provided for ample coach room, and taken pains to make it enjoyable for everybody.

Roughs will not be permitted on the trains and such may prepare themselves, in case they should come, that they will be set off as soon as prudent Returning the train will leave Pekin at 6:00 p. m. and two coaches will be reserved for Decatur, so that families and ladies may have a comfortable seat.

Attention Knights Templars.

Special conclave of Beaumanoir Commandery No. 9, K. T, this (Thursday) evening. at 8 o'clock sharp, for work. A full attendance desired. By order of

J. N. BAKER, E. C.

N. L. KRONE, R.

Spelling School.

Everybody is invited to meet at the tabernacle on Thursday, June 11th, at 8 o'clock p. m. for the purpose of having an old-fashioned spelling school. The old time experts will not need a second invitation. What will be offered, if any, and also the details of the arrangements will be announced in due time.

SEC W. C. T. U

Kansas Excursion.

Commencing on Wednesday, June 18th, and continuing until the 25th, the Illinois Midland railway will sell tickets to Ottawa, Kansas, and return at one fare for the round trip, good for forty days Tickets to all other points in Kansas at greatly reduced rates. Those anticipating a trip to the west will do well to call on the Illinois Midland agent for rates.

You Can Buy

Summer Cooking Stoves very cheap at Wingate's Lamp Store, Central Block. j8d1w

NEW SERIES

Of Stock in the

SAVINGS FUND BUILDING

ASSOCIATION.

Subscription Now Open for the 6th Series,

Commencing TUESDAY, MAY 27th, at the office of

WARREN & DURFEE!

The very best kind of an investment for Monthly Savings, Real Estate Security and ample profits if you stay in, and 8 per cent. interest if you withdraw

If you are TIRED PAYING RENT, buy a lot and, build you a house through a loan from the Association and own your dwelling at the end of the series clear of incumbrance may19d1f

Parker's Tonic.

Family Medicine that Never Intoxicates

If you are a mechanic or a farmer, worn out with overwork, or a mother run down by family or household duties, try Parker's Tonic.

If you are a lawyer, minister or business man exhausted by mental strain or anxious cares do not take intoxicating stimulants, but use Parker's Tonic.

If you have Dyspepsia, Rheumatism, Kidney or urinary complaints, or if you are troubled with any disorder of the lungs, stomach, bowels, blood or nerves you can be cured by Parker's Tonic.

HISCOX & CO.
163 William street, New York.

50c and $1 00 sizes, as all dealers in medicines. Great saving in buying dollar size.

CHICAGO

VISITORS, Don't Fail to Call on

N. BARSALOUX,

211 STATE ST.,

FOR YOUR

CARPETS AND FURNITURE.

Best Goods, Lowest prices.

RUPTURE

Positively cured in 60 days by Dr. Horne's Electro-Magnetic Belt-Truss, combined Guaranteed the only one in the world generating a continuous Electric & Magnetic current. Scientific, Powerful, Durable Comfortable and Effective in curing Rupture. Price Reduced. 500 cured in 83 Send for pamphlet ELECTRO-MAGNETIC TRUSS COMPANY, 191 WABASH AVENUE, CHICAGO.

OPERA HOUSE!

ONE WEEK!

Commencing

MONDAY, JUNE 9TH.

Col J H Wood's' Dime Entertainments.

A BIG 50ct. SHOW FOR 10 cts.

THE

Giants and Dwarfs

Of All Nations.

IT HAS Hamlin and Keeler, the big and little comedians.
IT HAS Balabrega, the wonder worker.
IT HAS Sig Giovanni's flock of performing birds.
IT HAS Prince Dumoporo, Japanese equilibrist,
IT HAS the great musical artist.
IT HAS Little Emma Rice, the child vocalist.
IT HAS Harry Steele's roller skaters.
IT HAS Frank Howe, the funniest man living.
IT HAS the great Spirit-worker. Balabrega
IT HAS a strictly moral stage performance.
IT HAS

2 Performances Daily. 2

At 2 30 and 8 p. m

All for 10 cents. Reserved seats 10 cents extra.

FARMERS, MECHANICS,

EVERY BODY CAN

Save 25 pe Cent.

BY BUYING

CLOTHING,

Funishing Goods!

HATS, ETC.,

—AT THE—

White Front

☞JOHN IRWIN would be pleased to see you. No trouble to show goods

JOHN IRWIN, Manager.

Danzeisen & Son

NEW MEAT MARKET

HAVE OPENED THEIR

NEW MEAT MARKET

—AT—

No 16, Merchant St.

Which has been fitted up with new fixtures and everything put in the most complete order. We will keep constantly on hand all kinds of

Fresh and Salt Meats,

Beef, Pork, Mutton, Ham, Bacon, Sausage, Lard etc, etc., etc,

WE SELL ONLY THE BEST QUALITY OF MEATS.

Give us a call

Danzeisen & Son

Niagara Pump Co.

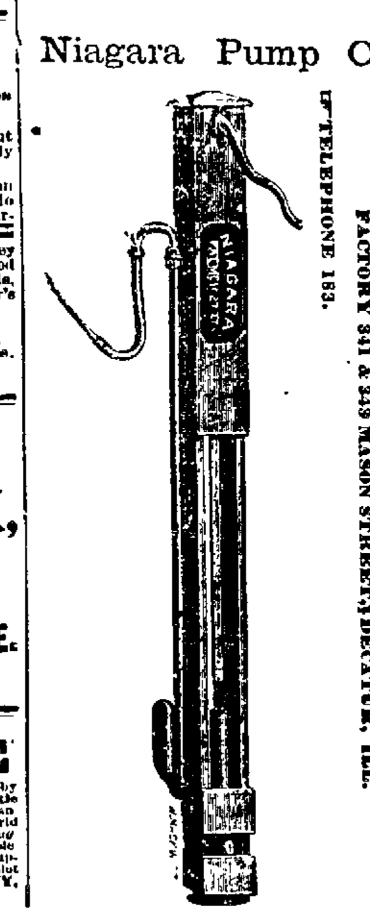

Force Pumps, Wood Pumps, Chain Pumps.

FACTORY 341 & 349 MASON STREET, DECATUR, ILL.

☞TELEPHONE 183.

A. O. BREWER,

Wholesale and Retail Dealer in all kinds of

Home Made Bread, Cakes and Pies.

Everything as Fine as Silk.

BREWER, The Baker,

211 North Main Street, - - - Decatur, Illinois.

ANNOUNCEMENT!

On July 1st Each Year

All Wholesale Dry Goods dealers take an account of stock. Therefore June is the month during which they sell all open stock at almost any price for cash, in order to clean up their stock before taking inventory

MR. HAGERMAN,

Of the POPULAR NEW YORK STORE, wishes to announce that he has just returned from NEW YORK CITY, where he has been attending there great clearing sales, having secured about

TWO CAR LOADS

Of seasonable and most desirable goods, at about 40 to 60 cents on the dollar.

Watch for their Arrival,

On about Tuesday to Thursday of next week.

We Faithfully Pledge Ourselves

To them our customers, the grandest display of attractive bargains ever seen in Decatur.

A STORM FALL

Of Good Goods at Lower Prices than ever before known

Watch and Wait for Developments.

☞Our great sale of Gloves and Hosiery

Now in progress Call and examine special odd lots and remnants being closed at [illegible] price prior to arrival of New Goods.

Popular New York Store,

Water Street.

Decatur's Progressive Spot Cash House.

P.H. HUNT

Importers of and Dealers in

MONUMENTS,

HEAD-STONES,

Marble Mantles,

Floor, Tiles Sidewlks, Stone Sills

And all kinds of STONE and GRANITE Work.

I claim to be able to undersell any man in the state on all my work generally, and especially large Granite Monuments It is to your own interest to see me, if you have any good work to do. Address, P. H. HUNT, Decatur Ill.

☞Contractor for all kinds of Granite marble and stone work 11 tf.

Fifth Ward Grocery.

JAMES DOUGHERTY,

— DEALER IN —

Groceries and Provisions, Flour, Queensware. Glassware, Tinware,

Coal and Wood! Hay and Straw.

Having leased and removed to the capacious room, No. 182 East Eldorado street, I have now a large and well selected stock of goods, which I will sell as cheap, if not cheaper than any other house in the city.

JAMES DOUGHERTY.

To Land Buyers!

The undersigned, one of the executors of T O. Smith, expects to be in Decatur by the middle of May, and is desirous of selling the land belonging to said estate, consisting, first, of that FINE STOCK FARM, on

WILLOW BRANCH,

2¼ miles west of Moaweqna; it contains

640 Acres, Prairie and Timber,

Has living water in abundance; has a fine two-story dwelling and two tenant houses, and a fine large bearing orchard. E. O Smith, Jr., living close by will show the same. Also 61 ACRES of CLEARED and TIMBER lands near the Piatt county line and adjoining the lands of W. Peck It is fenced, has a small house, living stock water set in blue grass and clover. D. P Landers, Esq., will show it Also 2 or 3 LOTS, with small dwelling and small warehouse, situated in the town of Oakley Also 2 LOTS, with small dwelling in the town of Forsyth. Also 80 ACRES of prairie land situated in the north west corner of Macon county—a part of the J. L. Evans land. I will be in Decatur for a short time, and this will be a favorable opportunity to get a bargain in choice real estate George W. Bright, at the Decatur National Bank, will represent me when absent. E. O. SMITH, Executor.
San Jose, Cal.—May 1-d&wtf

ELECTRO-VOLTAIC BELT and other ELECTRIC APPLIANCES are sent on 30 Days' Trial TO MEN ONLY, YOUNG OR OLD, who are suffering from NERVOUS DEBILITY, LOST VITALITY, WASTING WEAKNESSES, and all those diseases of a PERSONAL NATURE, resulting from ABUSES and OTHER CAUSES. Speedy relief and complete restoration to HEALTH, VIGOR and MANHOOD GUARANTEED. Send at once for Illustrated Pamphlet free. Address
VOLTAIC BELT CO., Marshall, Mich.

CHICAGO

MAY FESTIVAL AND CONVENTION

VISITORS,

And those who wish to purchase anything in the line of

Furniture, Carpets & Stoves,

Store, Saloon, Grocery or Restaurant

FIXTURES,

Will do well to call on, and investigate

GORDON'S LOW PRICES,

210 & 212 Randolph Street, Corner Franklin

CHICAGO.

OUR BARGAIN COLUMN.

WANTED, PARTNER—A man of good business qualification with a few thousand dollars capital, (more the better), to take charge of the office, and selling part or a manufacturing business, advertiser fully competent for the mechanical part. Shop, with machinery, tools, and articles of manufacture, all ready Experimental part already done. Some business being done now. Only more capital and proper management required to make a splendid business. Good opportunity for a good man For particulars address lock box 859, Decatur, Ill. 1112 wt

WANTED—A neat house with 4 or 5 rooms within 5 blocks of postoffice Will pay in advance if desired no children. For further particulars call at Lutz & Wise's music store.
11 1w H. H. WISE.

WANTED—A good girl to do general housework. References required. Inquire of Mrs. Darling, over the "99 Cent Store," Merchant Street.

CARPET WEAVING—Wanted everybody to know that they can get their rag carpets woven at Mrs Sullivan's, 812 North Water street j11*

MRS SCHUTT has a receipt for doing up fine shirts, that can not be excelled by any other, It is recommended by Mrs Dr. Bumstead, and Mrs James Freeman, Mrs. Dr. Roe, Mrs W. Pluck, Mrs Jones, Mrs. A. Sutton, Mrs L W. Leighton, Mrs. G. S. Simpson and Mrs W S Gallagher It can be had at 227 West Cerro Gordo street j11 6t†

SELECT MEAL -Ask your grocers for Locher's Select corn meal. It is made of the very best selected corn, and ground at the Argenta mills.
10-d1w* JAMES LOCHER.

WANTED—A girl to do general housework in a small family, Inquire at this office.
june 8th 1w*

D. S McGURTHY wants all his friends and patrons who wish their carriages and buggies repaired before the Fourth of July to bring them in as soon as possible, as the time is short, and a buggy cannot be properly painted in two or three days. Shop No. 344 West Cerro Gordo street—june 8 1w*

FOR RENT.—A house of five rooms, with good well and cistern, at No. 505 South Main street. Apply to John Bowles, on the premises. un6 1w

FOUND,--An overcoat, on Merchant street The owner can have it by giving description to Officer Bailey and paying for advertisement. june6d6t

WANTED—A good girl to do general housework in a small family. Light work and good wages Inquire at No. 505 South Water street. j6d1w*

RESTAURANT meals at all hours and a good lunch will be served at McCrary's old stand, South Water street Give us a call.—LAVERETT & ROBBINS. j3d6t

FOR EXCHANGE —I have a splendid span of young mares, 3 and 5 years old, which I wish to exchange for a good span of mules, or will sell them for cash Wm. F. MYERS,
1½ Miles West of Elwin, Ill. P. O Box, 30 J
june1-2w*

WANTED—The postoffice address of three members of Co. K, 8th Ill. Vol, Infantry. Address A M Hoy, Box 28, Macon, Ill. m30d6t

FLAGS—Floral forms and baskets, all kinds and sizes, at Liddle's. m29d1w

HOUSE MOVING—Having fitted out complete apparatus for house raising and moving I, feel confident, with thirteen years experience, that I can give perfect satisfaction, and solicit a share of the public patronage. For estimates, call at 7 56 N College street, or address D. F. Sherman, Decatur, m28d 4w*

FOR SALE—A sewing machine, in splendid running order. Call at 323, West Macon St. j5d1w*

LAUNDRIES—Hop Hong's laundries, No 152 South Main street and Basement room, corner New Deming Hotel. Shirts, 10cts, collars, 3 cts, cuffs, 5 cts a pair, underwear, 2 for 15 cts Work very day. 19m6

WANTED,—Everybody to know that Logan & Abrams have a complete stock of fresh groceries which they sell at lowest possible prices. Store in opera block, room lately occupied by Pope & Stevenson j3d&wtf.

FOR SALE—A second-hand portable engine nearly as good as new Will be sold at a bargain Address, A. Manecke, Cerro Gordo, Illinois. m14d&wtf

Decatur School of Elocution.

MISS LENA HENKLE, dramatic reader and teacher of elocution, oratory and reading, its various branches, Classes meet Tuesday, Thursday and Saturday, Business hours Monday, from 2 to 5 p. m Rooms in Haworth Block, 3d floor Elevator entrance on Water street. jan.4d6m
d&w tf

Elocution and Dramatic Reading.

MRS. M. L. CAIN—Teacher of elocution and dramatic readings Bona fide graduates given an appearance in either Chicago, St. Louis or New York. Engagements secured. Monthly entertainments, 2nd flat, No. 128, Merchant St. fm27d

Varney's Hotel.

MAROA, ILLINOIS.

Thoroughly renovated and refurnished is now open to the traveling public, with assurance of first class accommodations at all times.

Respectfully
A. H. VARNEY,
june3-3m Maroa, Ill.

NEW ADVERTISEMENTS

FARMS on James River, Va., in a Northern settlement. Illustrated circular free. J. F. MANCHA, Claremont, Virginia.

$65 a month and board for three live Young Men or Ladies in each county. Address P. W Ziegler & Co., Chicago, Ill.

Change all That.

Instead of liniments, lotions, etc., use Benson's Capcine Porous Plasters. Quickest and best. 25 cents.

Book Agents

Are treated with a surprise that is unexampled in what is now for the first time is offered them by the Literary Revolution. Some of the best standard books of the world, superbly illustrated, richly bound, retailed at a mere fraction of former prices. Big Discounts and exclusive territory given good agents. 100 page catalogue free Write quick. John B. Alden, publisher, 398 Pearl street, New York.

For Bad Eyes.

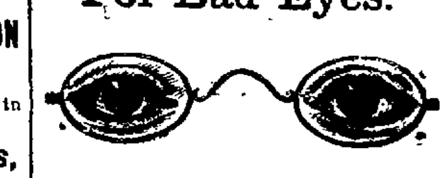

Spectacles and Glasses fitted to all kinds of eyesight. Far-sighted, near-sighted and cylindrical glasses on hand, If your eyes trouble you, don't delay to have them fitted with proper glasses No charge for examination. A full line of Opera Glasses and Optical goods in general. ☞Cataracts and all diseases of the Eyes skillfully treated.
ROSENBLOOM BROS.,
Opticians and oculists, 145 Water street, Decatur, Ill, over New York Store ju3d&wtf

NEWSPAPERARCHIVE®

NEW

Spring and Summer

DRY GOODS,

Lace Curtains, Window Materials of Every Description, Rugs, Mats, Mattings, Oil Cloths & CARPETS.

—X—

LINN & SCRUGGS

Unquestionably offer greater attractions in all goods mentioned above than any house in this section, because of their immense stock, complete assortment and low prices.

Dress Goods

In elegant styles, in great variety and very cheap.

Hosiery and Gloves,

A large assortment of the Very Best Makes, Newest Styles and Lowest Prices.

CORSETS

We invite special attention of ladies to the "Matchless" Corset, the best Corset in the world. Besides, we have the best Corsets for 50c, 75c and $1.00 ever shown in this market. We also keep Warner's Coraline and Flexible Hip. Shillings and Ball's Health. Bortree's Skirt Supporter, Moody's Abdominal Corsets, and many others worthy the attention of those who wish the Best Corsets for the Least Money.

Gent's Furnishing Goods.

This Department embraces Hosiery, Gloves, Suspenders, Underwear, Bows, Ties, Scarfs, Collars, Cuff, and the HERCULES white Shirts, which are perfect in fit, and made in best style of the best material and only one dollar.

Trunks, Valises, Satchels, Umbrellas, and Fancy Articles.

Children's Lace Caps, Robes and Cloaks.

Cottonades, Cassimeres, Flannels and Blankets at reduced prices.

Table Linens, Napkins, Crashes, Towelings, Cottons and Calicoes at unheard of Low Prices.

Ladies Linen Handkerchiefs, Collars and Cuffs, Fichues, Laces and Embroideries in Great Bargains

CARPETINGS

Our stock of Carpets is very large, and double the quantity ever shown in this market, embracing Body Brussels of Superior Makes and Novel Styles. Smith and Roxbury Tapestries in the latest patterns, and the most beautiful Ingrains ever shown, at prices that will astonish the purchaser, on account of their cheapness.

Wall Paper

Selected from the Best Manufacturers in the United States, in New Designs and Colorings, in great variety, and at prices that will justify purchasers in coming to us

Our Large Purchases and Immense Sales is a wonder to the trade both East and West, and opens to us every avenue to cheap goods, and we in turn give the public the benefit.

LINN & SCRUGGS,

Agents for Butterick's Patterns.

16000 yards Embroidery, at prices ower than was ever known, at Linn Scruggs.

1000 doz. Handkerchiefs, at Linn & Scruggs, that will be found very cheap.

500 doz. Towels less than Importers' prices, at Linn & Scruggs.

50 doz. Turkish Towels cheap, at

Linn & Scruggs.

THE REVIEW.

THURSDAY, JUNE 12, 1884.

Democratic Convention.

The democrats of Macon county will meet in representative convention at the court house in Decatur on

Saturday, June 21st, 1884.

at 11 o'clock a. m., for the purpose of selecting delegates to the state congressional and legislative conventions. The state convention will be held at Peoria on July 2d to which Macon county is entitled 15 delegates. The time of the other conventions and representation is not yet determined.

For the election of delegates as above denoted the democracy of the county are requested to send delegates—three at large for each precinct, and one for each 50 votes or fraction thereof cast for Hancock.

The various precincts will be entitled to delegates as follows:

Decatur—1st	11
" 2d	7
" 3d	7
" 4th	7
Austin	5
Blue Mound	6
Friends Creek	7
Hickory	7
Harristown	7
Illini	7
Long Creek	7
Macon	7
Maroa	8
Milam	4
Mt. Zion	7
Niantic	7
Oakley	6
Pleasant View	7
Wheatland	6
	6

In case no calls for meetings in the various townships have been made, it is suggested that they be held on Saturday, June 14 at 3 o'clock p. m.

By order of County Central Committee.

B. K. Durfee, Chairman.

H. W. Waggoner, Secretary.

LOCAL PARAGRAPHS.

Burt's Gents' Waukenphasts at L. L. Ferriss & Co.'s. a5tf

Go to Col Wood's dime museum this week and take the children.

Lowest prices in the city, at Fleury's One Price Clothing House. aldw

All the latest spring styles in Shoes at the large and popular store of L. L. Ferriss & Co. apr5tf

Squire Curtis has been ill for a day past, but yesterday was able to be at his office for a portion of the time.

Spring shoes, best quality, and lowest prices in the city, at the large popular store of L. L. Ferriss & Co. apr5t

The Turners will run an excursion to Pekin next Sunday, over the P. D. & E. Fare for the round trip only one dollar. The train leaves here at 6:30 a. m.

Warrensburg has a first class barber shop, presided over by Theodore McClain, one of the most attentive and artistic barbers and hair dressers in the state. m21d1m

Col. Wood's Dime Museum was in Springfield last week, and the Monitor says: "While the museum was here it attracted large crowds, and from what we can learn gave the best of satisfaction."

For ornamenting glass for doors and transoms, W. A. Bridges leads the van with his perfect sand blast. He shows excellent specimens of work in that line, and his rates are surprisingly low. j10w

Benjamin Dill, guardian of Ed. Dillehunt, filed his report in the county court yesterday. It shows the money received to have been $5,935.79 and the money paid out to be $2,232.04, leaving a balance of $3,204.75.

Some say "consumption can't be cured." Ayer's Cherry Pectoral, as proved by forty years' experience, will cure this disease when not already advanced beyond the reach of medical aid. Even then its use affords very great relief, and insures refreshing sleep. 1w

The Guards will be re-organized tomorrow evening at their temporary armory over Korsmeyer & O'Neill's. Mr. Henry Elwood, the present quarter master of the 5th regiment is spoken of as the captain of the new company. The members expect to have new uniforms

James Veale, the "French Cutter from Cork," has just received a fine stock of pantaloon goods in all the latest styles, which he will make up in the most artistic and workman-like manner, guaranteeing satisfaction in every instance. National Bank block. j81m

No sufferer from any scrofulous disease, who will fairly try Ayer's Sarsaparilla, need despair of a cure. It will purge the blood of all impurities, thereby destroying the germs from which scrofula is developed, and will infuse new life and vigor throughout the whole physical organization. 1w

The trial of John H. Hall, Mrs Bella Hall and Wm. Ferris, charged with the Mt. Pulaski murder, has been commenced at Lincoln. Judge Herdman is presiding and he has admonished the spectators not to indulge in boistrous laughter or applause.

Our exchanges have a terrible time explaining to their readers how the license question is in this city. They do more than say that license has been issued when they receive the information that they have all been evoked. The readers of the papers must have formed a queer opinion of our funny, funny council.

Rev. Samuel Trueblood, of Salem. Ind., preached at the U. B. church in this city, on Sunday, to good audiences, when the inclemency of the weather is considered. Mr. Trueblood is a minister of the denomination of Friends (Quakers) and both his discourses on Sunday are highly commended. The subject of the morning sermon was "God's Loving Kindness," and in the evening he preached upon "The Necessity of Seeking a Better Country," and both were very logical and impressive. The speaker is the father of Rev. H. W. Trueblood, pastor of the U. B. church.

OUR NEIGHBORS.

Mt. Zion.

Mrs. Andrews, who has been visiting her daughter, Mrs. D. A. Babcock, the past week, returned to her home in Mattoon yesterday........ There is talk of erecting a canvas over the huge tusk, (11 foot long), found by the Sentinel man, last week and witnessed by Mr. Garver, and charging an admission fee of fifty cents "all around;" half the receipts to be used as a campaign fund, the rest to be sent to China, as it is supposed that "the tail of this monster belongs there........To-morrow is the last day of our spring term of school........J. R. Travis is home for a few days. He expects to locate soon in Lawrence, Kansas........J. M. Hutchinson denies having strawberries as large as a man's head, although he has some that will weigh a pound. We saw them........Miss Belle Bable who has been the guest of Miss Ida Smith for a few days, returned to her home in Springfield Friday. One of D. M. Garver's mules tested the strength of a piece of rope last Friday. The mule will never hang himself to a tree again. Earthly ties were too binding and it died........ John Myers shipped four car loads of hogs to Peoria Wednesday........The weather this week has been quite blustery and the elements seem to be at war, although they have not yet developed into a cyclone. There were several slight blows Tuesday. We hope the boys see the folly of such actions and will not allow their anger to get the better of them in future.

CINDERELLA.

June 12.

Dalton City.

We have been having too much rain, even for the ducks. I saw one this morning trying to cross a stream on the foot-log! This I can prove by Messrs. D. L Hamilton and W L Reiber........ ......Messrs Tim Sammons, W. L. Reiber, Pat Grifton, John Bresnan, Bryan Bresnan, James Nolen, D. N. Hamilton and E. P. Hilligoss were in Sullivan on Monday, as delegates from Dora township to the democratic county convention James Nolen is delegate to the district convention to be held in Litchfield; E. P. Hilligoss to the state convention at Peoria........Dr. S. R. May and Miss Jennie Lawrence, who were married in Peoria last Thursday, have returned home and will have a grand reception tendered them on Saturday, at the residence of Mr. D. N. Hamilton........Mr. John Earp, of Sullivan, is visiting his brother, Ed Earp, in this village........ Thomas, infant son of Mr. and Mrs. Wm. P. Jeffries, died on the 5th inst., of Membranous croup, at the age of eight months. The remains were interred in New Hope cemetery on Friday. ....The gross receipts of the M. E. church festival here were $217.43. After paying all expenses the sum of $165 was left to reward the ladies for their well-directed efforts and well-conducted entertainment........Miss Bettie Ward, is seriously ill.

D.

June 12.

Warrensburg.

I understand that the contemplated "ecclesiastical ground-scuffle," announced to take place at Peoria on excursion day, but rumor has it that there was a "wrestle" by another party, for the particulars of which we respectfully refer the reader to Judge James, of Peoria........The evil prophet who predicted that some of the excursionists from this place to Peoria, would be affected by the atmosphere of that city of "stills and stinks," to the great jeopardy of their Good Templar pledges and professions, seem to have not been far out of the way in their prophecy. We understand that quite a number are to be "hauled over the coals" on Thursday night...... ....The astonishing conduct of Jim Lake on the license question in your city has created considerable excitement here in Warrensburg. Jim is a typical republican, and the nominee of his party for a state office, hence his conduct is shorn of some of the surprise incident to a corrupt bargain, and sale and the betrayal of his friends........Mr. J. N. Keefer, of East Auburn, Neb., has become a citizen of our village, and I am informed will undertake the undertaking business. He comes well recommended as a business man and gentleman.

June 12.

Niantic.

Misses Belle Bingham and Minnie Hawk, two charming young ladies of your city are visiting friends in this city........The miners of this city are to have a picnic and dance at Lockhart's grove on July 4th. No pains will be spared to make this one of the most enjoyable affairs of the season........The ladies of the Christian church will give an ice cream festival at the town hall on the evening of July 4th. Every body is cordially invited to attend......Masters Bros will occupy the "red front" store. Some improvements will be made on this store in the way of a glass front, etc........A crowd of young folks of this city went to the Calimus Lake this morning to fish. Among those who went we noticed Misses Belle Bingham, Minnie Hawk, Mollie Hultzburger, Minnie Cassel and J. Lenham, G. Jones, the "dude," and others........Constable Hamilton, of Harristown, has been in our burg subpoenaing witnesses for the Gasaway murder case, which is set for next Monday........Beray Ford and family went to Decatur on a visiting tour Tuesday evening........We learn that John Tylor, Jr., will move his stock of harness and saddlery to your city. John has made many warm friends during his short stay with us.

June 12.

Hickory Point Democratic Caucus.

The democrats of Hickory Point township, are requested to meet at Forsyth school house on Tuesday June 17th to select 7 delegates to attend the county convention, to be held in Decatur, Saturday, June 21st. By order,

H. C. MONEY, Chairman.

PERSONAL.

Miss Mary Lukens is visiting in Philadelphia.

Dr. James P. Moore, of Unionville, Iowa, is in the city, on a visit to his mother, Mrs. J. H. Moore.

Dr. and Mrs. L. H. Kirkpatrick, of Cleveland, Ohio, are in the city, on a visit to Dr. and Mrs. Harsha.

Miss Jessie Goff, the pleasing young vocalist who appeared here in the "Hay Makers," has returned to Chicago.

Mr. and Mrs. Charles Noble, of Chicago, are visiting Mr. and Mrs. Hensley, in this city. Mrs. Noble is a sister of Mrs. Hensley.

H P. Page, who taught Greek and Latin to the High School classes during the past term, has gone to his home in Ann Arbor, Mich.

Hon. Jack Baker, of Sullivan, came over to Decatur on Tuesday, to ascertain the condition of the Lake! Jack was re-nominated on Monday last to represent Moultrie county in the state legislature.

Spectacles.

Every pair guaranteed as good as there is in the world. Every case guaranteed perfectly fitted. No foolish or unreasonable prices. The Crystal Gem spectacles in steel frames, $2.50; gold frames at reasonable prices. No charge for examination of eyes. Office hours at New Deming 1 to 5 o'clock p. m. References, prominent citizens of Decatur who have purchased spectacles of me for years; physicians throughout the state.

Respectfully,

T. P. HUBBELL,

Proprietor and Manager Hubbell's Optical House, St. Louis, Mo.

The Supervisors.

The board of supervisors met yesterday morning, all the supervisors being present, and President Hill in the chair.

The minutes of Tuesday proceedings were read and approved.

A communication from Mrs. Hall in regard to the board making a small donation for the purpose of keeping the widows and orphans of soldiers out of the poor house, was read and referred to the committee on poor farms.

A communication from C. L. Hadley in relation to his being appointed constable in Austin township was referred to the judiciary committee

On motion of Supervisor Garver the board adjourned until 1:30 p. m.

Upon the board reassembling in the afternoon, Supervisor Manecke's motion to dispense with the regular order of business was carried.

Supervisor Manecke moved that the board of supervisors go to the Cow Ford bridge this morning at 9 o'clock. The motion was carried.

After this the regular order of business was resumed and action taken upon pauper claims, building claims, and miscellaneous claims.

The bill of Dr. W. M. Harsha was laid over until this morning.

The judiciary committee to whom was referred the communication of C. L. Hadley, asking that he be appointed constable of Austin township, recommended that the board appoint Sam Caton to fill the position.

The committee to whom was referred the matter of receiving bids for publishing the proceeding of the board, recommended that a contract be made with the REVIEW, Republican and Herald, each paper to receive $50 per year for such work.

Supervisor Freeman introduced a resolution to the effect that a committee of three be appointed to contract for coal for the county for the ensuing year,

Supervisor Ward introduced the following resolution:

Resolved, That V. Barber is hereby appointed superintendent of the county farm for the ensuing year to sell all surplus grain and stock and to purchase all necessary supplies and give a bond of one thousand dollars for the faithful performance of said duties, and that he be required to report quarterly to the board all of his acts and doings.

The resolution was adopted.

Supervisor Freeman introduced a resolution to the effect that the public building committee report to the board the expense of heating the court house, and offices with steam, said committee to report by July meeting.

President Hill appointed Supervisors Freeman, Ward and Funk to make a coal contract for the county.

Supervisor Ward moved that President Hill be appointed to prosecute any suit the county might bring against any one and to defend in case any suits are brought against the county. Carried.

The claim of Richard A. Nowell was taken up and allowed.

On motion of Supervisor Giblen the board adjourned.

CHICAGO MARKETS

As Reported Daily to Messrs. S. T. Johnson & Co., Decatur, Ill.

CHICAGO, June 11, 1884.

		HIGHEST.	CLOSING, Afternoon 2:30
WHEAT	June	—	—
	July	89⅝	89⅝
	Aug.	91⅛	90⅞
CORN	June	—	—
	July	55⅜	55⅜
	Aug.	57	56⅛
OATS	June	—	—
	July	33⅛	32⅝
	Aug	29	28⅜
PORK	June	—	—
	July	19.75	19.75
	Aug.	19.75	19.75
LARD	June	—	—
	July	8.32½	8.22½
	Aug	8.40	8.37½

UNION STOCK YARDS.

Receipts: Cattle, 4,700; hogs, 15,000; light hogs $5.15@5.70; packers, $5.20@5.55; heavy 5.60@5.65.

WHEAT—car lots—Wheat, 63; corn 105; oats, 111.

The Ancient Free and Accepted Masons of our neighboring city of Maroa have determined upon the erection of a Masonic hall in that place, and a large force of men are already at work excavating for the foundation of the new edifice. The lot secured is centrally located and a very eligible one. The building, the plan for which has been prepared by Mr Melville G. Patterson, the well known architect, of Decatur, will be 99 & 94 feet, the lower part or first story being devoted or laid off for business rooms, while the second story will be the lodge room of the order. Sixteen thousand dollars has already been subscribed, and thousands more of the stock will be readily taken should it be needed to complete and furnish the hall in keeping with the enterprise and growth of Maroa.

I. O. O. F.

Regular meeting of Decatur Encampment No. 37, I. O. O. F., this (Thursday) evening, at 8 o'clock, sharp. A full attendance requested. By order

W. H. PATTERSON, C. P.

Notice.

The Great New York Fire Store informs their patrons that they have no connection with any other house in Decatur, and the only original Fire Store where you can get big bargains in Carter's building, west side Old square. m27d3t

Mantels.

Korsemeyer & O'Neill have just received a fine lot of slate mantels of different designs, all of the highest finish. They are beauties. Call and see them. a23dtf

The True Test.

If a man is hungry within an hour more or less after a meal he is a dyspeptic. It shows his stomach is not able to dispose of what he has eaten, but to eat again, and thus impose more work, is absurdity. Take Dr. Jones' Red Clover Tonic which cures dyspepsia, and all stomach, liver, kidney and bladder troubles. It is a perfect tonic, appetizer, blood purifier, a sure cure for ague and malarial diseases. Price 50 cents, of DR. J. A. STONER

INDIGNANT CITIZENS.

Proceedings of the Mass Meeting Held at the Tabernacle Last Evening.

Resolutions Condemning the Action of Alderman Lake—Short Speeches.

According to a call issued several days ago a mass meeting was held at the tabernacle last evening, for the purpose of permitting indignant citizens to give expression to their feelings on the action of Alderman James C. Lake, through which saloon licenses were issued to about thirteen dealers. An immense crowd assembled, but they were quiet and cool headed, and transacted the business that came before them without any unnecessary demonstration. The meeting was called to order by Dr. J. S. King, and upon motion Captain Post was chosen chairman, and A. F. Smith secretary.

Upon motion the chair appointed a committee on resolutions as follows: A. Wait, Thomas Hays, E. A. Gastman, Wm. Bingham and Jesse Leforgee.

After being out a few minutes the committee reported on the following resolutions:

WHEREAS, Official integrity and fidelity to constituents on the part of representatives of the people, in all legislative bodies is a fundamental and vital principle of a government of the people, alike dear to persons of all opinions.

WHEREAS, The flagrant breach of legislative trust, the unscrupulous betrayal of the people, the barter and sale of a representative vote is degrading and disastrous to the general public and merits the contempt and condemnation of all honest men irrespective of party, and

WHEREAS, James C. Lake, who was nominated and elected alderman of the first ward of the city of Decatur, under the pledge to vote against dram shops in the council chamber—proved a traitor to his constituents—and by his vote defeated the fairly expressed will of the people under such circumstances as strongly indicates corruption and official debauchery, therefore,

Resolved, That as citizens of Decatur and Macon county, in mass meeting assembled—independent of party—we express our indignation, scorn and contempt for the said James C. Lake, who has degraded his manhood, blackened his reputation, disgraced our city, betrayed his constituents, sacrificed the esteem and confidence of his friends and become the willing tool of the dram shops he was elected to oppose.

Resolved, That inasmuch as the legal voters of this city have said at the ballot box that the dram shop traffic must cease, we as law-abiding, order-loving citizens, of all opinions, demand that the verdict of the ballot-box be faithfully carried out by the closing of every dram shop in Decatur, and the rigid, energetic enforcement of the law at all hazzards or expense,

Mr. Wait moved that a rising vote be taken on the adoption of the resolution. The motion prevailed and they were declared adopted by an overwhelming majority.

The following resolution from the Women's Christian Temperance Union was read and adopted:

Resolved, That with malice towards none and charity for all, we hold in utter abhorrence, the act of treachery tending to expose our homes to the curse of open dram shops.

A motion by Dr. King to adjourn was lost and five minute speeches were declared in order.

In response to repeated cries, Alderman Muzzy, of the second ward, mounted the platform and said: "At a meeting of the city council, held on Friday evening, a liquor ordinance was before that body on its final passage. I succeeded in defeating that ordinance with the liquor men a portion of the time voting with me and my friends, the temperance men, against me. A portion of the time the liquor men voting against me and my friends with me. I was absent the most of the time while the question was pending and under arrest the balance, and yet neither voting for nor against it, I succeeded in my object in defeating it. I am the only party pleased with the result. As I am at a loss as to which I should apologize, or explain, I will compromise by asking both to apologize or explain to me.

Answering the loud cries of the audience A. F. Smith, of the State Sentinel, arose and stated that on account of the character of the meeting and all things relating to it considered, he appeared reluctantly, not because he had not plenty say on the question and possessed the courage to say, it out because it was a citizens' meeting, and it was proper that the oldest inhabitants whose lives have been interwoven with the history of the city from its infancy, should speak the sentiments of the liberty loving citizens. He had no hesitancy in expressing his contempt and indignation of the act that disfranchised the legal voters, but it seemed to him that the silver-haired men of the community should voice the sentiments of the people, A short time ago the decision at the ballot box in this city, was that the dram shops must go, but in the face of that decision, the law had ruthlessly been trampled under foot. Boasts were made that as much liquor was sold as previously and it was at this time, that the people should have raised up in their indignation and not waited until the decision of the voters was degraded in the city council.

W. F. Neidermeyer said he had not much to say on the question of license or no license. He came to this country forty years ago and did not touch or handle liquor in that time. If all would do as he had, there would be no want of saloons..

A. Wait stated that as chairman of the committee on resolutions, his speech had been embodied in them. He could say no more if he would talk for hours.

M. T. Chew said he did not know why he should be called on, yet he was a temperance man and would say if all would do as he did, there would be no need to vote for or against license. If the people would look to the woe and misery that was created by liquor, they would all vote against it. He said that licensing saloons at high rate was only trimming the branches of the trees, and that prohibition should be gotten into the constitution, the very heart of the tree, and thus destroy the evil fruit.

Dr. J. S. King said that he had moved to adjourn, for as Mr. Wait had said, the resolutions covered all. He endorsed every word of them, and hoped they would sink deep into the hearts of all, and that all bona fide, respectable citizens would echo a hearty amen to them. He stated that the indignation was not confined to the ranks of the temperance people, but that the license folks condemned the action of Lake for trading off his vote. It seems that a man must abide by his promises. He had no hard or unkind feelings for Alderman Lake, but on the other hand he was sorry for him. Sorry that in an unguarded moment he betrayed his people. He felt that he would now give all he is worth to take back the action of Friday night.

All the speakers were received with loud applause. After Dr. King closed his remarks, the meeting adjourned.

MARRIED.

WILLIAMSON—STAPLEY—At the Commercial Hotel, Monticello, Illinois, on Wednesday, the 4th inst., by Esquire Pitman, Mr. Cal. Williamson and Miss Lulu E. Stapley, both of Piatt county.

Mr. Williamson is the eldest son of John E. Williamson, a prominent citizen and prosperous farmer of Friends Creek township. He has been engaged in the manufacture of tile at Lodge, in Piatt county, for some time past, and is a very active and energetic young business man The bride is the eldest child and only daughter of Mr. Frederick Stapley a prominent farmer residing near White Heath, Ill., and is a beautiful and highly accomplished lady. The happy couple have the best wishes of scores of friends. Their future home will be near Fayetteville, in northwestern Arkansas, where Mr. Williamson will engage in the stock business on an extensive scale.

Go to Wingate's lamp store and buy one of those steam washing machines, if you want to see the dirt roll out of your clothes without a particle of rubbing. a19

"Modern Advancement."

Our attention has been lately drawn, by personal experience, to Dr. Bigelow's Positive Cure for coughs, colds and consumption and all throat and lung diseases. It is a scientific compound of rare merit, the production of the researches of an eminent physician and two practical chemists of laboratory experience of fifty years. It is an unequaled modern production.—Exchange. Trial bottle free at Dr. A. J. Stoner's.

DECATUR

Railway Time-Cad.

—)—X—(—

I. B. & W. R'Y.

The Great Through Route

—Between the—

East, West, North and South,

—RUNNING—

Through Passenger Trains.

Sleeping and Reclining Chair Cars on Night Trains and Elegant Parlor and Modern Day Coaches on Day Trains.

Trains leave and arrive at Decatur as follows

GOING EAST.

No. 22, Mail and Day Express..........12:05 p m
" 24, Night Express..........10:45 p m
" 26, Way Freight..........5:45 a m

W. ST. L. & P. R'Y.

GOING EAST.

No. 44, Atlantic Express..........11:55 a m
" 42, Lightning Express..........10:45 p m
The following freight trains will carry passengers with tickets:
Going East..........8:10 a m
Going East..........4:35 a m

GOING WEST.

No. 43, Fast Line..........5:05 a m
" 47, Jacksonville Accommodation..........6:40 a m
" 45, Fast Mail..........3:35 p m
The following freight trains will carry passengers with tickets:
Going West..........12:30 p m
Going West..........10:40 p m

Chicago Division.

GOING EAST.

No. 4, Chicago Express..........12:05 p m
" 2, Chicago Mail..........12:05 a m

ARRIVE FROM CHICAGO.

No. 3, St. Louis Express..........4:00 a m
" 5, St. Louis Mail..........3:22 p m

St. Louis Division.

GOING WEST.

No. 3, St. Louis Express..........4:05 a m
" 5, Fast Line..........4:55 a m
" 5, Fast Mail..........3:45 p m

ARRIVE FROM ST. LOUIS.

No. 48, Chicago Express..........12:15 a m
" 44, Atlantic Express..........11:35 a m
" 42, Lightning Express..........10:35 p m
The following freight trains will carry passengers with tickets on the St. Louis Division:
Going West..........6:00 a m
Arrive from West..........7:00 p m

Champaign Division.

Arrive from East..........10:40 a m
Leave for Champaign..........4:00 p m

ST. LOUIS ACCOMMODATIONS

No. 1. St. Louis Accommodation..........6:20 a m
Pacific Express..........2:55 p m

PEORIA, DECATUR & EVANSVILLE R'Y.

GOING EAST.

Passenger..........10:50 a m
Passenger..........10:15 p m
Freight..........2:15 p m

GOING WEST.

Passenger..........7:00 a m
Passenger..........8:15 p m
Freight..........10:12 a m

ILLINOIS CENTRAL R'Y.

GOING NORTH.

No. 2 Passenger..........5:05 a m
No. 4 Accommodation..........3:00 p m
No. 10 Freight..........5:20 p m
No. 14 Freight..........[illegible] p m

GOING SOUTH.

No. 1 Passenger..........5:35 p m
No. 3 Accommodation..........10:15 a m
No. 9 Freight..........8:35 a m
No. 11 Freight..........12 05 pm

ILLINOIS MIDLAND R'Y.

GOING EAST.

Mail and Express arrives at..........11:25 a m
" " leaves at..........11:35 a m
Local Freight arrives..........4:20 p m
" " leaves..........5:10 a

GOING WEST.

Mail and Express arrives at..........11:25 a m
" " leaves at..........11:35 a m
Local Freight arrives..........6:30 p m
" " leaves..........5:00 a m

B. A. BA[illegible]ET [illegible]ent.

D. H. CONKLIN, Gen'l Man

Flies! Flies! Flies!

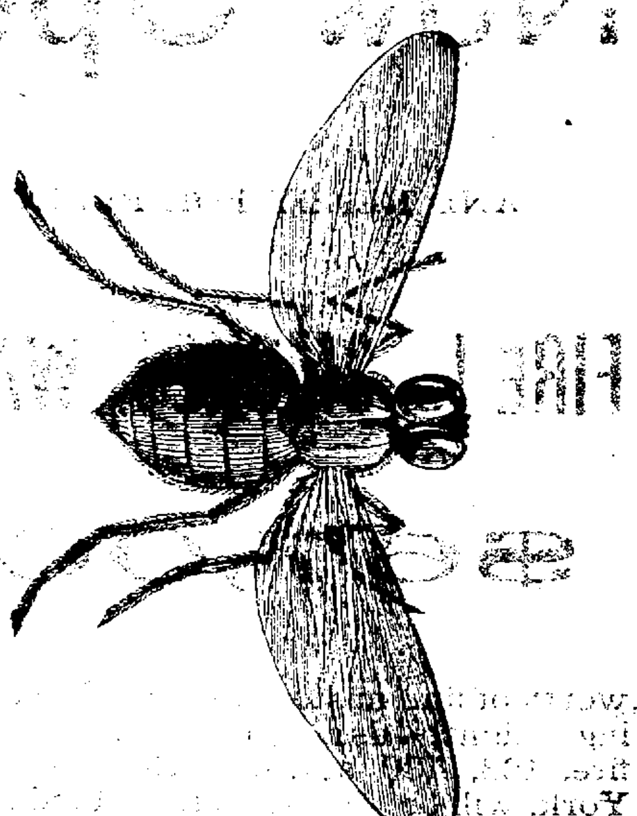

Flies can be kept out of your houses by using

SCREEN DOORS AND WINDOWS.

Screen Doors and Windows are made and sold by

MOREHOUSE, WELLS & Co.

Therefore,

GO THERE AND BUY THEM.

Don't forget their place of business,

134 East Main St.

THE OLD RELIABLE

Front Rank

VAPOR STOVE

Does not require a practical engineer to run it, but is made for the Ladies use. Is SIMPLE, DURABLE and SAFE. Call and see it working, also examine our large line of

Mantles and Grates.

—REMEMBER OUR—

Donation!

One ticket for each one dollar's worth of goods purchased.

Ferguson & Dillehunt

125 Water Street.

FACTS

That are Susceptible of Positive Proof.

We own our stock 20 per cent. cheaper than any merchant who bought four or five weeks ago. We can, without sacrifice, meet any and all competition successfully, and we are happy to say we are doing it every day. Come and get all the yard wide Bleached Muslin you want at 4c., 5c, and 6c. All the good 64x64 Prints you want at 4c. and 5c. All the Ginghams you want at 5c. And you can buy a better Black Silk of us at $1.00, $1.25 and $1.50 than you ever heard of. You can buy choice Black Cashmeres, Ottomans, Nuns' Veilings and Choice Plaids cheaper of us than any other house in Macon county. It pays to look around, and we advise you to do so. But don't buy until you give us a look. Our

Millinery Department

Is booming. New goods daily, direct from from the manufacturers and jobbers in New York and Chicago. Large stock, LOWER PRICES, and better Styles than any other house.

S. G. HATCH & BRO.

143 East Main Street, Powers' Block

COAL!

The Decatur Coal Company Sell Coal at their Mine in Decatur,

At $1.75 Per Ton!

ASSIGNEE'S NOTICE

NOTICE is hereby given to the creditors and all concerned, that by deed of assignment duly executed, acknowledged, and recorded in the Recorder's office of Macon County, in the State of Illinois, the firm of Dineen & Doyle, late merchants doing business in the city of Decatur, in said County, as partners under said firm name, made to me an assignment of their partnership effects for the benefit of their firm creditors, under the provisions of the act of the General Assembly of said state, entitled an act concerning voluntary assignments and conferring jurisdiction [illegible] ... in pursuance of [illegible] ... I, as [illegible] ... of the [illegible] inventory of said assignee l estate, together with my bond as required by law, and have entered upon the duties of such trust. You are further notified as creditors that you are required to file your respective claims against said assignor with me, within three months from the 10th day of March 1884.

HANK S. ECHO[illegible]

Decatur, Ill., March 8, 1884. m3d4w Assignee.

NEWSPAPERARCHIVE®

NEWSPAPERARCHIVE®

Now Open!

AND READY FOR BUSINESS.

FIRE! SMOKE! WATER!

$67,000

worth of fine custom and ready-made Clothing, slightly damaged by water in the late fire, 428, 430 and 432 Broome Street, New York, will be placed on sale Monday, May 19, and continue from day to day until the entire stock is sold. Never before have the people been offered such inducements as will be offered by the

Great New York Fire Store.

NOTE A FEW OF THE STARTERS.

1285 Mens' Cassimere suits worth $12.00, ordered sold by the Insurance Company for $3.75.

Great New York Fire Store,

C. A. Carter's Block, West Side Old Square.

874 All wool cassimere suits, 18 different styles to select from, worth $16, ordered sold by the insurance company at $5.60.

Great New York Fire Store,

C. A. Carter's Block, West Side Old Square.

453 fine worsted dress suits in Prince Albert and Four-Button Cutaway-style. Among this lot not one worth less than $22.50. Our Price $11.25.

Great New York Fire Store,

C. A. Carter's Block, West Side Old Square.

1158 Boys suits at $1.65, $2.00, $2.25, $2.40, $2.65 and $3.00, worth treble the amount.

These are a few of our Great Bargains in the clothing department.

C. A. Carter's Block, West Side Old Square

Odd Pants! Odd Pants!

☞900 Pairs Good Cashmere Pants at $1.00, worth $3.00 to $3.50.

☞824 Pairs Fine All Wool Worsted Pants at $2.15, worth $5.00 to $5.50.

Great New York Fire Store.

C. A. Carter's Block, W. Side Sq.

Odd Vests! Odd Vests!

☞859 Odd Vests from 25c to $1.00. Not one among the lot worth less than $1.50.

Furnishing Goods Dept

☞Heavy Overalls and Waists at 25c, sold elsewhere at 75c.

☞Heavy Working Shirts at 15c worth 65c.

Fine White Shirts at 50c worth $1.00.

275 Dozen Fancy Men's Half Hose at 5c per pair, sold by other dealers at 25c

Great New York Fire Store,

C. A. Carter's Blk. W. Side Sq

Hats! Hats! Hats!

☞Men's Wool Hats at 25c, worth $1.00.

Men's Fine Fur Hats at 75c, worth $2.50.

18,000 Men's Stiff Hats, all shapes, at 25c. Regular price elsewhere $2.50.

Boy's Stiff and Soft Hats at 15c, worth $1.25.

Special attention is called to our stock of HATS.

DEALERS

Will find it to their interest to call on us before purchasing their goods

Great New York Fire STORE,

C. A. Carter's Block, West Side Old Square.
Decatur, Illinois.

THE REVIEW.

JACK & MIZE, Proprietors.

271 East Main street, Decatur, Illinois

THE PRESIDENCY.

The Democrats Seemingly Unable to Decide on a Ticket—Cleveland and Bayard in the Lead.

Friends of Blaine Claim a Solid North and Two Southern States—The Independents to Meet Soon.

Leading New Yorkers Form a Tariff League—Democrats of California and Nevada.

Other Political Affairs.

FIGURING ON TICKET NO. 2.

WASHINGTON, June 11.—Among Democrats here little else is talked about now but the coming Presidential campaign. Mr. Springer says he has seen nothing like it in years. There were several instances yesterday where members cut short their remarks on pending measures in order to rejoin the different knots of men who were scattered through the lobby and east rooms discussing the political outlook. Cleveland and Bayard still have the call, as the sporting men say, with the odds favoring the New Yorker. Cleveland and McDonald is regarded as a strong ticket in some quarters, but the objection to McDonald is that he can not receive the cordial support of the Hendricks faction in his own State. Governor Curtin says the Pennsylvania delegation will vote for Cleveland if New York will indorse him. He made the remark in the presence of several gentlemen, one of whom asked him: "Whom do you favor for second place?" the Governor replied: "General Palmer. I think him the most suitable man we could nominate. He would divide the soldier vote with Logan in Illinois, Ohio and Iowa. In all three States there are thousands of men who served under him." The McDonald slate bears the name of General Slocum of New York, for second place. The ex-Senator was in conference with Speaker Carlisle in the latter's room at the Capitol for some time yesterday afternoon. It is understood that the Speaker indorses the McDonald-Slocum combination, and will work for its success. It may be said, however, that this does not meet General Slocum's views. Before leaving for New York yesterday he informed an intimate friend that the head of the ticket must be an Eastern man, though he mentioned no name. In this event his nomination would be out of the question as it is well understood the Vice-Presidency will go to the West. Leading Democrats say they do not propose to limit the fighting to the debatable States alone. They are going to carry the war into Illinois, Indiana, Ohio, Massachusetts, New Hampshire, Connecticut, California and Nevada. The Legislatures to be elected in several of the States next autumn will have the choosing of a United States Senator in each. It is deemed advisable, therefore, to contest them fiercely with the view also of retaining their control of the Lower House, without which, the Senate remaining Republican, a Democratic President could do but little.

Perry Belmont said that Bayard's record on the Chinese question was better than that of Blaine and Logan combined, for Logan, he said, voted in favor of the Chinese every time. He said that the Democratic Convention would allow New York, Connecticut, Massachusetts and New Jersey to select any candidate they could agree upon for President, and knew that California and Indiana would be allowed to settle it between themselves who should be selected for second place on the ticket. They count upon the South as certain for the Democratic party, and now only need to get one or two Northern States to elect their candidates. In regard to placing Carlisle second on the ticket, Senator Lamar said this evening that the South did not and would not claim any place on the ticket, being satisfied to do the voting for the Democratic party some years yet before they would ask to dictate a candidate. A number of members of the House are in favor of giving General Rosecrans second place on the ticket if he will take it. It is said his army record is equal to that of Logan, and that he is as strong with the soldier vote throughout the country as is Logan.

WASHINGTON, June 11.—Democrats generally talk confidently of defeating Blaine and Logan. Some of them, like ex-Senator McDonald, who is in town and who says he knows Blaine well and admires him as a man, says that Blaine will make the canvass so hot that the Democrats will not have any time to lose to keep up with him. Mr. McDonald thinks the Democrats will carry his native State—Indiana—and elect their candidate, whoever he may be. Senator Kenna, of West Virginia, ridicules the idea of the Republicans carrying that State. The Democrats, he says, will carry West Virginia and enough others to elect their candidate. Senator Williams, of Kentucky, admits that Blaine and Logan make a strong team, but says the Democrats will beat it.

Senator Voorhees said that Arthur and Gresham would have been the strongest ticket the Republicans could have placed in the field, and that Blaine and Logan is the weakest. The Senator calls attention to the fact that while Arthur has been heard from, neither Grant nor Conkling, who were reported as being so desirous of Blaine's nomination, have offered their congratulations. Ex-Senator McDonald, himself a candidate for the Democratic nomination, agrees with Voorhees that Arthur and Gresham would have been a strong ticket, but he recognizes Blaine's popularity among the people.

JUBILANT REPUBLICANS.

The tide of returning politicians has reached the Capital. A few stragglers arrived yesterday. All the pronounced Blaine workers are jubilant, and predict an easy victory for their candidate. Conspicuous among the number are Colonel Tom Bayne, of Pennsylvania, and William Walter Phelps, of New Jersey. Bayne says there will be no bolt. The malcontents were more numerous in 1880 than they are now, and they fell into line before the October election. The outlook then was not nearly as encouraging as now. Mr. Bayne says that Blaine will carry every Northern State, West Virginia and North Carolina. This will give him 265 Electoral votes. "West Virginia and North Carolina," said Mr. Bayne, "are naturally protective States. The old Whig element is strong in both of them. In addition to that, the people of North Carolina have a great local grievance. They are denied local self-government, and are governed almost wholly by the Legislature and executive department. If good Republican speakers are sent down there and people are shown the advantages of protection and are promised relief in the direction of self-government there is scarcely a doubt that the State can be carried. Into West Virginia there has gone a large amount of Northern capital, and there has been a great development of the State's resources. Upon these two facts I base my prediction that we will carry the State. Colonel Bayne thinks the abuse of Blaine will lead to the organization of clubs throughout the country which will assume the names that his opponents apply to him. It is not improbable that they will assume the name of "Tattoo clubs" in order to show how little they care for such political methods.

President Arthur takes his defeat philosophically, and never shows to better advantage than now. He thanks his friends for their support with hearty frankness, but with equal candor admits that a majority of the convention desired the nomination of Blaine. "It is as great an honor," he said to a delegate who called at the White House on his return from Chicago, "to be supported by such men as yourself as it is to receive a Presidential nomination. I saw from the first," he continued, "that the Edmunds men were not disposed to support me, and I knew very well that my nomination was impossible. The contest has cost me no tears and no regrets, and I am ready to turn in with the rest of you and elect Mr. Blaine."

HARPER'S WEEKLY OBJECTS.

NEW YORK, June 11.—*Harper's Weekly* yesterday contained the following leading editorial by George William Curtis:

The nomination of Mr. Blaine, although it is doubtless agreeable to the majority of the party, as shown at Chicago—because a large part of the apparent opposition, as in the Indiana and Illinois, and even in the Ohio delegation, was friendly to his nomination—ought to alarm honest Republicans as showing how dangerously far the Republican standard has fallen. The nominations at Chicago, made against the most friendly Republican remonstrance, have forced upon Republicans the conviction that the great objects of the Republican party, honest and economical Administration, peaceful and honorable foreign relations, the progressive purification of the public service at home, wise reduction of the revenue, and that sense of general security which springs from the moral elevation of Administration—are not to be expected from Republican success. To this statement it is no reply that loss is to be expected from the Democrats. Those who have aroused the deep and general protest of the Republican conscience must bear the responsibility of the result. Fidelity to Republican principle requires indifference to present Republican successes, and *Harper's Weekly*, which more than once has not hesitated in the interest of public morality and of party purification, to oppose other Republican nominations, can not sustain the significant one against which it has so earnestly protested, and which is a practical rejection of Republican character and purpose. The sad and kindly face of Lincoln, whose portrait hung in the hall, seemed to watch the proceedings of the convention with an air of earnest solicitude and apprehension, and it disappeared from its place before the nomination was made.

Nast starts off with a little cartoon representing the Republican elephant as broken down and prostrate under the Blaine nomination, Blaine being represented by a horseshoe magnet on the back of the beast. The inscription beneath the picture is: "Too Heavy to Carry."

THE INDEPENDENTS.

NEW YORK, June 11.—George William Curtis, Carl Schurz, George Haven Putnam, R. R. Bowker, ex-Governor D. H. Chamberlain and other Independent Republicans have united in preparing a call for a meeting on Tuesday next to consider what course shall be taken with reference to the Republican nominations. Mr. Putnam to-day outlined the programme of the meeting as follows:

1. To make a strong protest against the action of the Republican National Convention in the nomination of Blaine.

2. To formulate suggestions to the Democratic National Convention with reference to certain reforms which we consider more important than the existence of any party.

3. To suggest that the Democratic National Convention shall not put itself on record as favoring these reforms, but shall practically support them by the nomination of some man whose name shall stand for such reform measures.

"The reforms upon which all Independents are practically agreed," said Mr. Putnam, "are, first, civil service reform, extending into every department of the Government; second, revenue reform to the extent at least of the removal of the burdens of war taxation; third, an honest currency, good the world over, and not merely the local currency of Colorado or Southern Illinois."

DEMOCRATS IN THE FAR WEST.

STOCKTON, Cal., June 11.—The Democrats of the State met in convention here yesterday. John H. Wise, in calling the convention to order, said California should send a delegation to Chicago for the old ticket, and said if Tilden is nominated the Democrats could pledge the State against the plumed knight of Maine. This declaration was received with tremendous applause, which continued for several minutes. After appointing various committees the convention adjourned until this morning. The Third and Fourth Congressional Districts chose delegates to the National Convention. All are pledged for Tilden and Hendricks. In the Third District John R. Glasscock was unanimously named for Congress and in the latter R. P. Hastings was nominated.

AUSTIN, Nev., June 11.—The Democratic State Convention met here yesterday. The platform adopted affirms devotion to the principles laid down in the National Democratic platforms of 1876 and 1880; demands the nomination of Tilden and Hendricks and the removal of all restrictions on silver coinage; opposes the acquisition of large tracts of public lands by aliens, and demands the absolute exclusion of the Chinese. G. W. Cassidy was nominated by acclamation for Congress, and W. M. Sewell for Supreme Judge. Delegates were elected to the National Convention. All are pledged to support Tilden and Hendricks.

A TARIFF LEAGUE FORMED.

NEW YORK, June 11.—Delegates from the various revenue reform organizations of the State met here yesterday and organized the Revenue-Reform League of the State of New York. The object is to bring prominently before the people during the coming Presidential canvass the question of the tariff, and encourage healthy discussions upon the much-needed reforms in it. Among the delegates present were: David A. Wells, Thomas G. Shearman, Graham McAdam, George Haven Putnam, Simon Sterne, ex-Attorney-General A. J. Devlin, Erastus Brooks and A. H. Peters. On the walls hung mottoes expressing the sentiments of the reformers, which caused rounds of applause from the delegates as they were read. A few of them read as follows:

"The rich grow richer and the poor poorer." "Why tax labor to support monopoly?" "No war taxes in times of peace." "The greatest industrial crash was under the highest protective tariff." "No taxes for the enrichment of private individuals." "Taxes on materials strangle industry in its cradle." "By what right are we taxed except for the support of the Government?" "The ocean carries all flags except ours." "Commerce should be as free as the winds from Heaven."

Erastus Brooks was elected Chairman, and said the time had come when all good citizens should interest themselves in the great question of the day. The surplus revenue of this country he placed at $100,000,000, which was wrung from the people by taxation. How to get rid of this enormous surplus revenue is the chief problem for Congress to solve. He discussed the arguments usually held up by high protectionists and pointed out the false premises from which they reasoned.

David A. Wells said that if the people of New York new the magnitude of the question of reform, and how greatly it affected their pockets, their indignation would be boundless. He maintained that if ever man and woman would be compelled to give back a quarter or third of each purchase made they would realize the enormity of the imposition. He argued that the desire of the people was to reduce the taxation to the lowest limit, yet the Government took money in the shape of taxation for which it has no use and with which it can do nothing. In conclusion he prophesied that if every restrictive duty was swept away a revival of trade grander than ever before would be the result.

Prof. Anderson, of Rochester University, was elected President, and Henry Ward Beecher, Erastus Brooks, George William Curtis, Wheeler H. Peckham, Lucius Robinson, and many others, Vice-Presidents. The following platform was presented for the permanent organization:

The present enormous surplus in the National revenue is demoralizing and dangerous. It should be cut down without further delay, not by increasing the public expenditures, but by lessening the burden of taxation. The burden should be removed from the necessities of life, and not from whisky and tobacco. The policy of taxing imports for the purpose of raising revenues is unsound, and ought to be abandoned.

Lawson N. Fuller attacked the Republicans in the most decided language. He said: "The Republicans have addressed a tricky platform, with a tricky man at its head. If the Democrats only have the good sense to come out boldly with a tariff-for-revenue-only platform they will sweep the country from East to West and from North to South, and elect the man they nominate for President."

Everett P. Wheeler heralded the election of Speaker Carlisle as a great triumph, and said that such obstacles to free trade as Randall and Eaton were things of the past.

Resolutions asking the Executive Committee to invite outside co-operation from those who favor an immediate reduction of the tariff, action for the purpose of increasing the freedom of commercial intercourse between this and other countries, and of relieving American industries from the burdens imposed upon it by the present tariff were adopted without discussion. The meeting adjourned subject to a call from the chair.

Grigg's Glycerine Salve.

The best on earth, can truly be said of Grigg's Glycerine Salve, which is a cure for cut, bruises, scalds, burns, wounds, and all other sores. Will positively cure piles, tetter and all skin eruptions. Try this wonder healer. Satisfaction guaranteed or money refunded. Only 25 cents. For sale by Dr. A. J. Stoner.

The Presidential Campaign

Promises to be lively and active, but W. A. Bridges will continue to be equally active in the interest of persons wanting paper hanging, decorating, painting or graining done. He is now doing a lively business, and his campaign will be one of artistic work and low prices. j10d1w

Lowest prices in the city, at Fleury's One Price Clothing House. a1dtf

A DEPOT IN RUINS.

The St. Paul Union Depot Burned and a Conflagration Threatened—A Disastrous Blaze in Winnipeg.

ST. PAUL, Minn., June 11.—At 12:30 o'clock this morning the magnificent Union depot was discovered to be in flames. The fire caught in the kitchen of the restaurant connected with the depot and located on the third floor. The fire spread so rapidly that the twenty waiter-girls and employes connected with the restaurant escaped with only such night-clothes as they had on. The building was owned by a stock company, in which the railroads centering here are the principal stockholders. The restaurant was run by E. F. Snow, whose loss amounts to $5,000; insurance unknown. The loss on the depot will be in the neighborhood of $300,000, and at this hour it is impossible to learn the amount of the insurance, although it is believed to be ample. Temporary sheds will be put up at the foot of 3d street for the accommodation of the passengers of all roads. This being the only depot in the city the inconvenience will be great. At 1:30 a. m. the depot is a total ruin and there are fears of the fire spreading to the immense wholesale grocery houses which fill the block next to the depot, the principal ones being those of P. H. Kelly & Co., Beaupre, Keogh & Co.

LATER.—At 2:45 a. m. the fire was under control and confined to the ruins of the depot. Late estimates place the loss at $200,000.

WINNIPEG, Man., June 11.—During a heavy wind-storm fire broke out in this city, and the flames swept away one square in the business district. It was thought for a time that the entire city would be burned. The total loss is $160,000, of which half is equally divided between Aldermen Gurridge and Bault. Insurance, $50,000.

A CAVING COAL MINE.

Weak Supports Cause the Falling of Four Acres of Ground.

WILKESBARRE, Pa., June 11.—A serious cave-in occurred Monday night at No. 4 colliery of the Delaware, Lackawanna & Western Coal Company, at Poko Hollow, a small mining village five miles from this city. About four acres of ground settled, the fall at some points being over ten feet. Twenty miners' houses stood on this land, and not one escaped injury. Some were completely wrecked. A large double house, owned by Kirkland McDongall, was reduced to ruins, and Kirkland, who was in bed at the time, was buried in the debris, sustaining perhaps fatal injuries. Another man was badly hurt and several persons slightly by falling plaster, etc. Fortunately, however, the crash was preceded by a trembling of the ground and a loud rumbling noise which alarmed the inhabitants, giving them time to escape. The ground for several hundred yards in every direction is covered with seams and fissures. All the wells were cut off and water is pouring into the mines. The disaster was caused by the crushing of the pillars in the upper seams about one hundred and twenty feet below the surface. It is feared the crushing will extend to the lower seams, causing a further settling. The residents in the neighborhood have secured other quarters, and were busy yesterday removing their goods. The loss is heavy.

Tuesday's Base-Ball.

National League—At Chicago—Chicago, 3; Cleveland, 0. At Boston—Boston, 3; Providence, 1. At Philadelphia—New York, 10; Philadelphia, 6.

American Association—At Washington—Toledo, 7; Washington, 2. At Baltimore—Baltimore, 13; Indianapolis, 6. At Brooklyn—Cincinnati, 8; Brooklyn, 6. At Philadelphia—Athletics, 3; Columbus, 2. At New York—Metropolitan, 8; Louisville, 7.

Northwestern League—At Bay City—Bay City, 3; Fort Wayne, 2. At East Saginaw—Saginaw, 6; Grand Rapids, 4. At St. Paul—Quincy, 5; St. Paul, 1. At Stillwater—Minneapolis, 8; Stillwater, 7.

Union Association—At Kansas City—Chicago, 10; Kansas City, 8.

Wisconsin Masons.

MILWAUKEE, Wis., June 11.—The State Grand Lodge of Masons met in annual session here yesterday with about 500 delegates, representing 12,248 members of the order in Wisconsin. The reports of the Trustees and officers showed the order to be in good condition in spite of the defalcation of Grand Treasurer Woodhull. Steps were taken to prevent the recurrence of such cases. The officers will be elected to-day. Grand Master L. E. Reed declines re-election.

A Novel Experiment.

DENVER, Col., June 11.—The occasion of the 1,000th performance in the Tabor Grand Opera House was celebrated Monday night. A great audience was successfully photographed with the aid of fifty electric lights temporarily placed in the auditorium. A copy of the photograph will be given each lady who was in attendance, as a souvenir. Mlle. Rhea, in "School for Scandal," was the attraction.

Bridges, the painter and decorator is crowded with work, but he wants a thousand more rooms to paper and repair. If he has not the help to get through, he will promptly get more of it. Anything in the papering, decorating, painting of calcimining will strike him. He carries a full stock of papers, paints and oils at his store on North Main street. m13tf

LATE NEWS ITEMS.

B. J. West's Sons, hardware dealers, New Orleans, have failed for $800,000.

Commander Samuel B. Gregory died at Boston Saturday, aged seventy-one.

The act forbidding the sale of "flash" illustrated papers in Kentucky went into effect Tuesday.

Cashier Hall, of the Citizens' Bank of Wilmington, Del., is "short" $38,000. The bank is reported to be sound.

Jim Renwick won the first race, five furlongs, at Sheepshead Bay Tuesday, 1:02, beating the best record by ¼ a second.

The sister of General Gordon refuses to subscribe to the fund for his relief, on the ground that it is the duty of the Government to rescue him.

The Sprague mansion at Providence has been purchased for $34,400 by the Fall River parties, who will reform it into a Catholic school or convent.

While panther-hunting in Pendleton County, W. Va., Isaac Jenkins shot and killed his son, mistaking him for some animal, and has lost his reason.

The President Tuesday signed an act fixing the rate of postage on mail matter of the second class when sent by persons other than a publisher or news agent.

At Harrisburg, Pa., during a storm Tuesday noon, as Mrs. Frank Devily opened the door of her residence to admit her husband, both were killed by lightning.

Nat. C. Goodwin, the actor, has been sued in San Francisco by an Australian manager for $30,000 damages caused by a breach of contract to play forty weeks in the colonies.

Clara E. Dickey, of Chicago, failed in an attempt to prove herself the widow of R. W. Dickey, of Des Moines, but was allowed by Judge Connor $7,500 for nursing the deceased for seven years.

A Chicago girl named Emma Beaudrau, having broken a matrimonial engagement, has secured from the Circuit Court an injunction restraining her discarded lover from publishing her letters to secure revenge.

General Augur has created the military district of Oklahoma, and assigned Colonel Edward Hatch to the command. He will arrest all persons unlawfully sojourning on Indian soil, and will not hesitate to cut the wire fences surrounding the cattle ranches.

Dreadful if True.

HELENA, Mont., June 11.—Details of a dreadful drowning accident have just reached this city. While the ferry at Thompson's falls was crossing the river Sunday afternoon the cable broke and the boat went over the falls, 300 yards below. The boat had on board eleven men, bound for the Cœur d'Alene mines, and thirteen pack-horses each carrying three hundred pounds of supplies, for Eagle City. The current was very swift and powerful. As soon as the cable broke all the passengers except two, jumped overboard, and struggled vainly to reach the shore, but were swept over the falls. The boat righted after going over the brink, and lodged against Belknap Bridge, a short distance below, where the two passengers who still clung to it were rescued, and two men on shore took a skiff and tried to effect the rescue of those who jumped into the water, but were also swept over the falls. Of the thirteen men concerned, eleven were lost. All were strangers going to the mines, and their names are not known. All of the pack animals were drowned.

Whisky Men at Outs.

DES MOINES, Ia., June 11.—The International Distillery case is assuming important proportions. The pool members and their lawyers were arrested for conspiracy to injure the business of the distillery, and an application for an injunction will be heard to restrain further interference with the distillery, on the ground that the 3,500 cattle feeding there will starve.

THE MARKETS.

Flour, Grain and Provisions.

CHICAGO, June 10.

FLOUR—Market quiet. Winter Wheat Flour, $5.00@5.75; Spring, $4.50@5.50; low grades, $2.25@3.25; Patents, $5.50@5.60; Rye Flour, $3.15@3.50.

WHEAT—Steady and firmer. No. 2 Spring, 88@89¼c for cash or June; July, 90¾@91¼c; August, 91⅛@92¼c; September, 91@92¼c.

CORN—Active and prices steady. No. 2 ranged at 55@55½c for cash; 55@55¼c for June; 56¾@56⅝c for July, and 57@57¼c for August delivery; New Mixed, 52½@52¾c; Rejected, 45@46c.

OATS—Prices ruled steady, ranging at 33¾@33¾c for No. 2 cash; 33⅝@33¾c for June; 33⅝@33¾c for July, and 29@29¼c for August delivery.

RYE—Firm at yesterday's prices. No. 2 cash or June, 64c; July, 65c.

BARLEY—Market quiet and steady. Samples range from 50@60c for No. 3, and at 45@55c for No. 4.

MESS PORK—Quiet and prices steady. Quotations ranged at $18.50@19.00 for cash; $19.40@19.50 for June; $19.40@19.62½ for July, and $19.40@19.62½ for August delivery.

BUTTER—Market steady. Creamery, good to choice, 17@19½c; Dairy, good to choice, 12@15c.

CHEESE—Market quiet. New Full Cream Cheddar, 9@10c; Skimmed Cheddar, new, 3@4c.

EGGS—Sales were made at 13@14c for fresh lots.

NEW YORK, June 10.

FLOUR—Dull.

WHEAT—Opened ⅛@¼c higher, but afterward declined ⅛@⅜c. No. 1 White, nominal; No. 2 Red July, $1.02⅞@1.03½; August, $1.05@1.05⅛; September, $1.06⅛@1.06¾; October, $1.07⅞; December, $1.11.

CORN—⅛@¼c higher. Mixed Western spot, 58@63c; futures, 63⅜@66c.

OATS—Better. Western, 37@44c.

PROVISIONS—Beef quiet; Mess, $12.00. Pork quiet; Mess, $17.50. Lard higher; Steam, $8.30.

BUTTER—Firm. Western, 8@21c; Elgin Creamery, 20@21c.

CHEESE—Steady at 1@10¼c.

EGGS—Western, firm at 17c.

DETROIT, June 10.

FLOUR—Quiet. Michigan White Wheat, choice, $4.75@5.25; roller process, $5.25@5.50; patents, $6.00@6.25; Minnesota patents, $7.50@7.75.

WHEAT—No. 1 White cash, $1.04⅛@1.04⅝; do. seller June, $1.04⅜@1.04½; July, $1.05⅜@1.05⅝; August, 98¾@98⅞c; No. 2 White, 95¼c.

CORN—No. 2 cash, 56½@56¾c; Rejected, 54c.

OATS—No. 2, 34¼@34½c; No. 2 White, 36c.

TOLEDO, June 10.

WHEAT—Firm and active. No. 2 Red cash, 96@98c; June, 96c; July, 96¼c; August, 97¼c; September, 98¾c; No. 2 Soft, 93¼c; No. 3 Red, 89@89¼c.

CORN—Steady. High Mixed, 68c; new do., 65c; No. 2 cash or June, 57c; July, 57½c; August, 59c; Rejected, 55½@56c; No Grade, 45@46c.

OATS—Active and higher. No. 2 White, 36½@37c; No. 2 Cash, June or July, 34¼c; August, 30c; September, 29c.

Live Stock.

CHICAGO, June 10.

CATTLE—Market active and prices steadier, owing to moderate offerings. Quotations ranged at $5.50@6.00 for common to extra native steers; $4.00@5.00 for stockers; 4.75@5.40 for feeders; $3.00@5.00 for cows, and $4.75@5.50 for butchers' steers.

HOGS—Market active and firm, and prices 10@15c higher. Sales ranged at $5.20@5.80 for light; $5.30@5.60 for rough packing, and $5.65@6.00 for heavy packing and shipping lots.

EAST LIBERTY, PA., June 10.

CATTLE—Dull and unchanged.

HOGS—Slow; Philadelphias, $5.40@5.60; Yorkers, $5.00@5.15.

SHEEP—Dull; 25c off yesterday's prices.

KANSAS CITY, MO., June 10.

CATTLE—Shipping firm; 10c higher; butchers' steady; native steers, $6.00@6.50; cows, $3.50@4.50.

HOGS—Steady; lots, $4.00@5.25; mainly at $5.00@5.10.

SHEEP—Quiet and unchanged.

Rheumatism is clearly a species of blood-poisoning; that is, the blood of the victim is impregnated by unhealthy and obstructive acids that penetrate the entire system and give rise to those racking pains that render life a burden. The reason that Athlophoros invariably proves efficacious in dealing with this disease is, that it, at once attacks the cause. It enters the life current, and its action drives out the poisonous humors that have impaired the circulation, deprived the muscles of their natural functions, and so stiffened the joints as to make them worse than useless to the unhappy victim of rheumatism.

NEW YORK FIRE SALE!

$243,692.42,

More or Less.

WE DO NOT DECEIVE!

Partly Burned,
Partly Smoked,
Partly Wet,
Partly Damaged.

Mostly Sound!

CLOTHING

Hats and Furnishing Goods,

Now Open!

FOR UNRESERVED SALE

—IN THE—

Fire Tent.

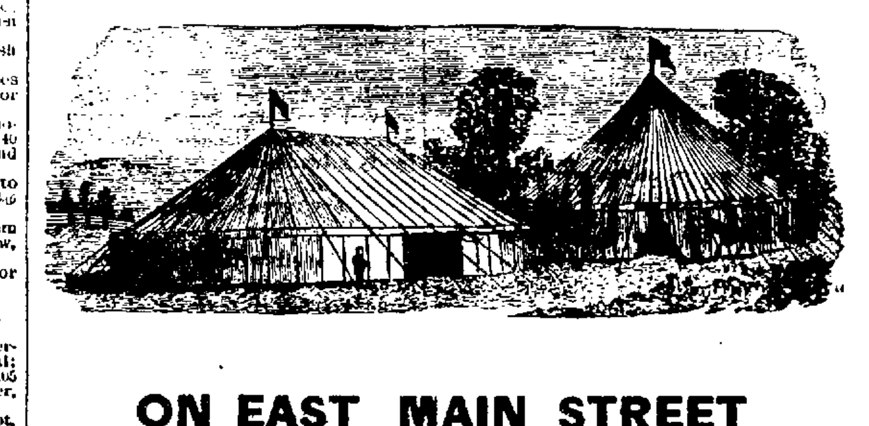

ON EAST MAIN STREET

Near Linn & Scruggs' Dry Goods Store.

Murder, Fire, Water, Smoke,

Principally Smoke.

Secure Your Bargains

IN THE FIRE TENT

For a Short Time Only.

We Defy Anybody in this Town to Compare his Stock Quality and Prices WITH OURS

NEWSPAPERARCHIVE® NEWSPAPERARCHIVE®